

BLOCK PLAN

Scale 1 : 200

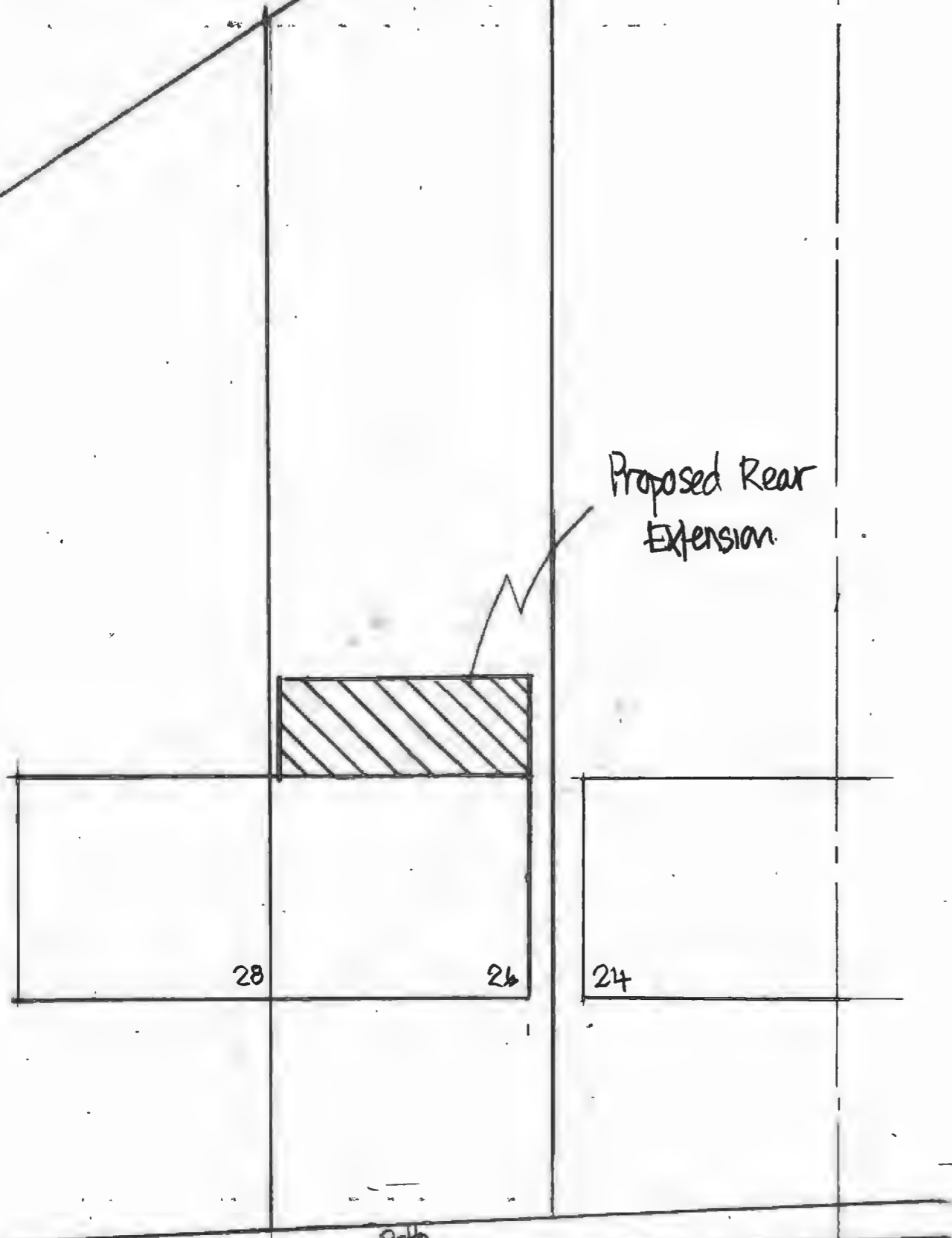

Newton Road

Proposed Extension to 26 Newton Road, Bromsgrove,

LR

This plan has been prepared for the sole purpose of showing the area in respect of which an official search has been made. The information has been taken from the index map. It is illustrative only and does not define the extent of the land in any individual title. For information about the general boundaries of a title please refer to the register and filed plan.



ORDNANCE SURVEY MAP REFERENCE:

10000000

SCALE 1:1250

© Crown Copyright. Produced by OSLR. Further reproduction in whole or in part is prohibited without the prior written permission of Ordnance Survey. License Number 01002026.

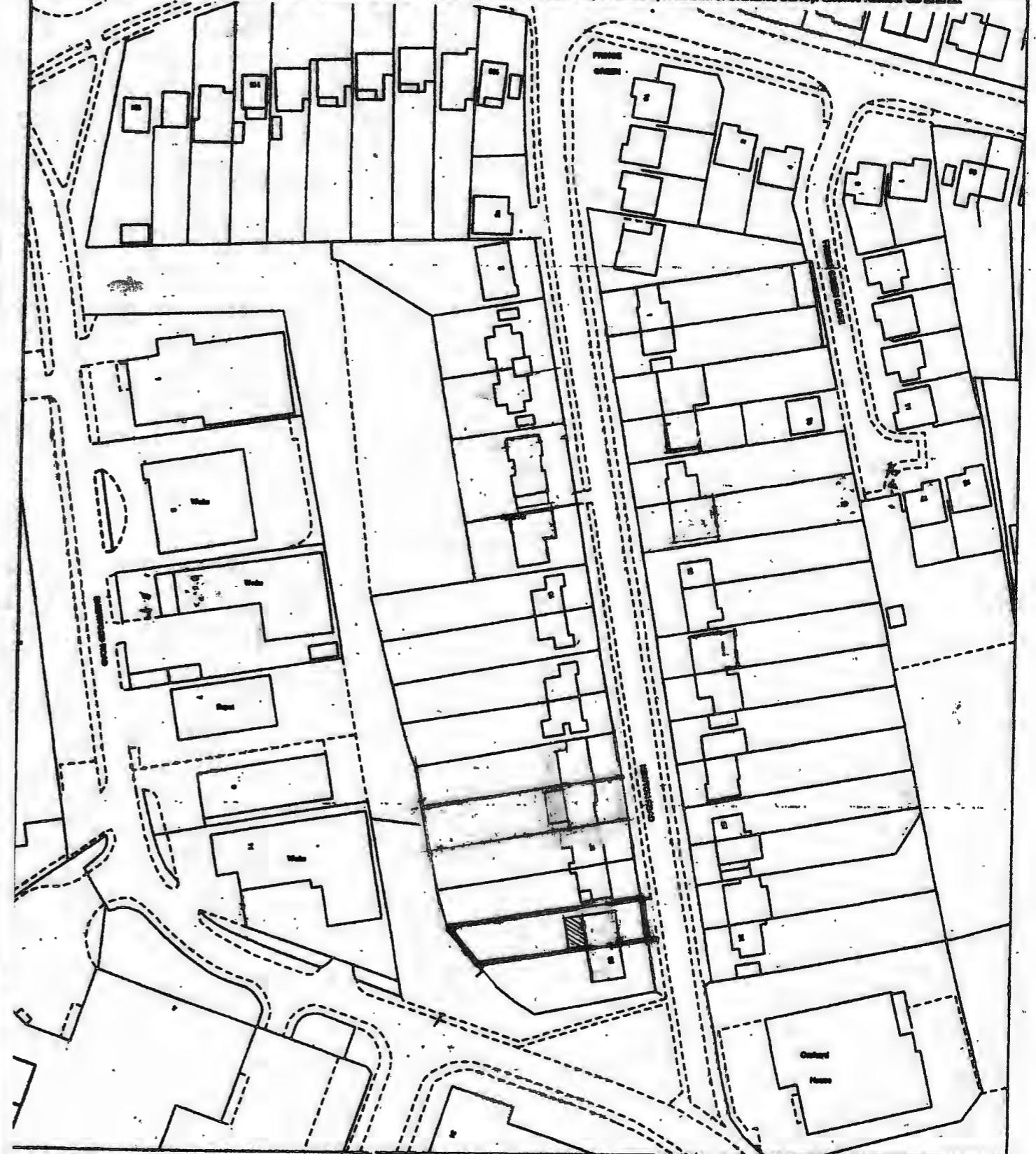

Proposed Extension to
26 Newton Road, Aston Fields
Bromsgrove

2