

COLOURED COMPOSITE
HORIZONTAL BOARDING

GLAZED BALCONY



SOUTH ELEVATION

MATERIALS

CUPA R12 NATURAL SLATES

UPVC FASCIAS + BARGE BOARD

FACING BRICKWORK COLOUR
TO BE APPROVED

UPVC WINDOWS AND DOORS

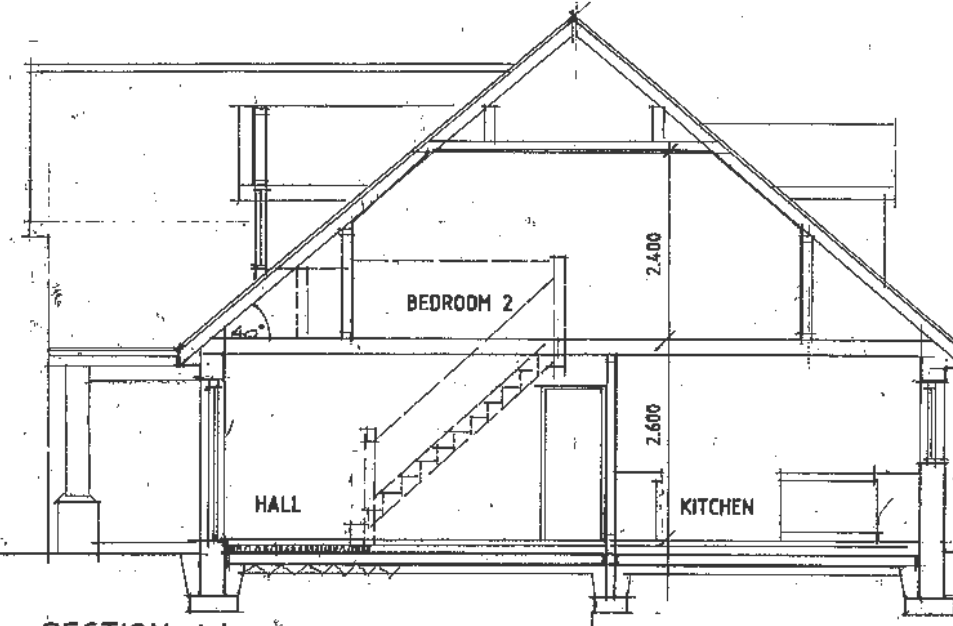

SECTION AA

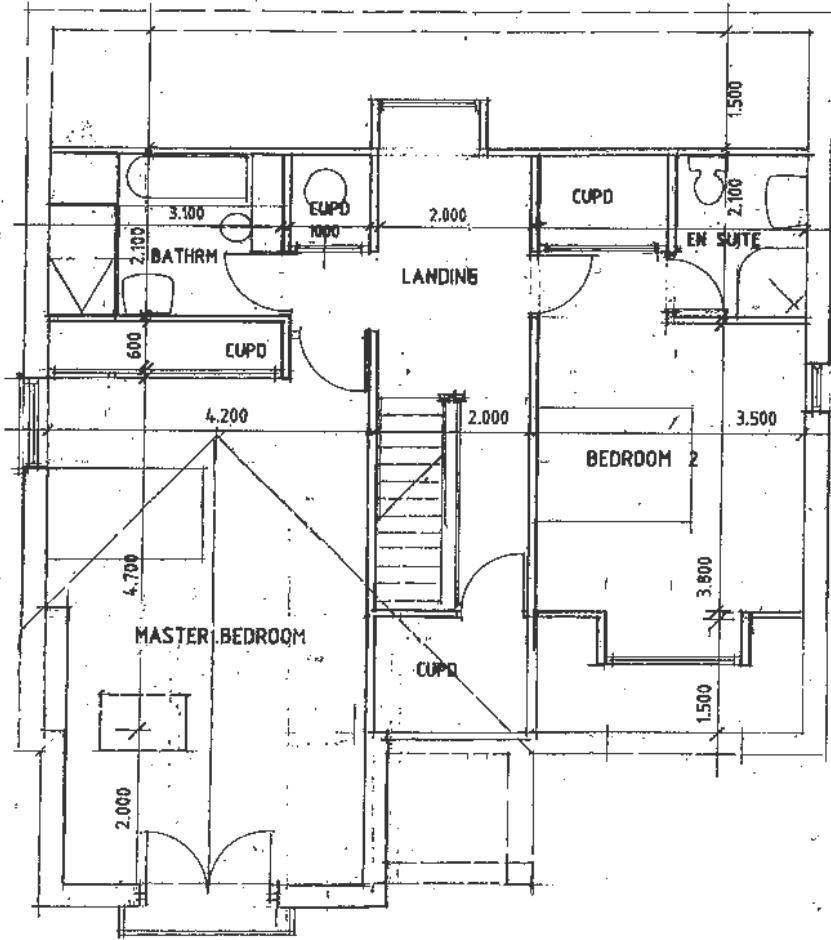

FIRST FLOOR PLAN 1.50

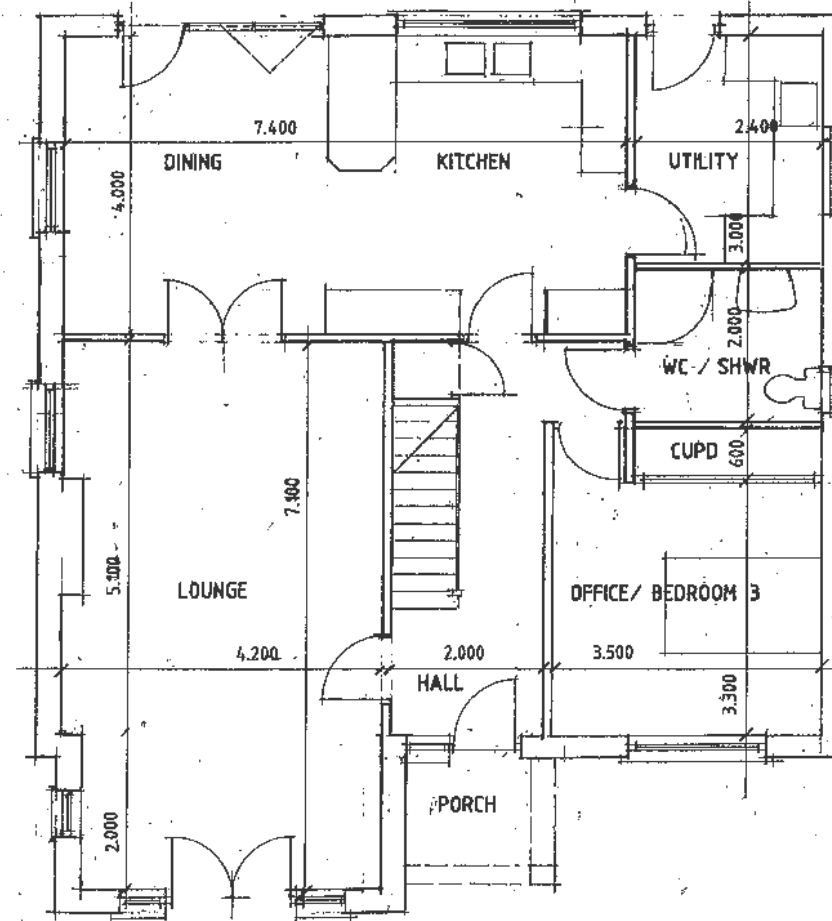

GROUND FLOOR PLAN

OUTLINE APPLICATION

PROPOSED DWELLING ON SITE
ADJACENT TO WENALLT. HOSPITAL
ROAD, BUILTH WELLS.

DEC 2020, SCALE 1.50, AND 1.1250,
DWG NR 3 JOB NR 689

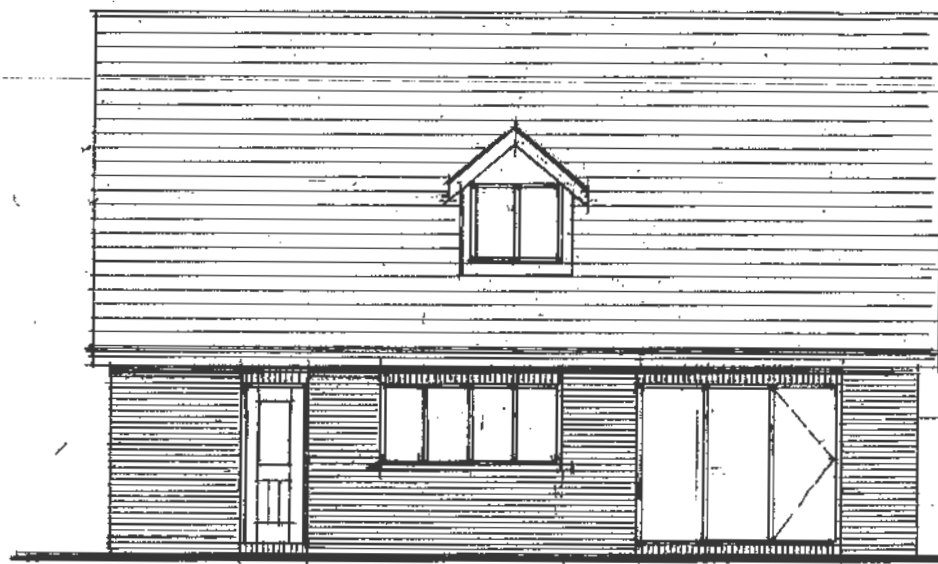

NORTH ELEVATION

MATERIALS

CUPA R12 NATURAL SLATE

UPVC FASCIA + BARGE
BOARDS

FACING BRICK - COLOUR TO
BE APPROVED

UPVC WINDOWS AND DOORS
COLOUR TO BE APPROVED

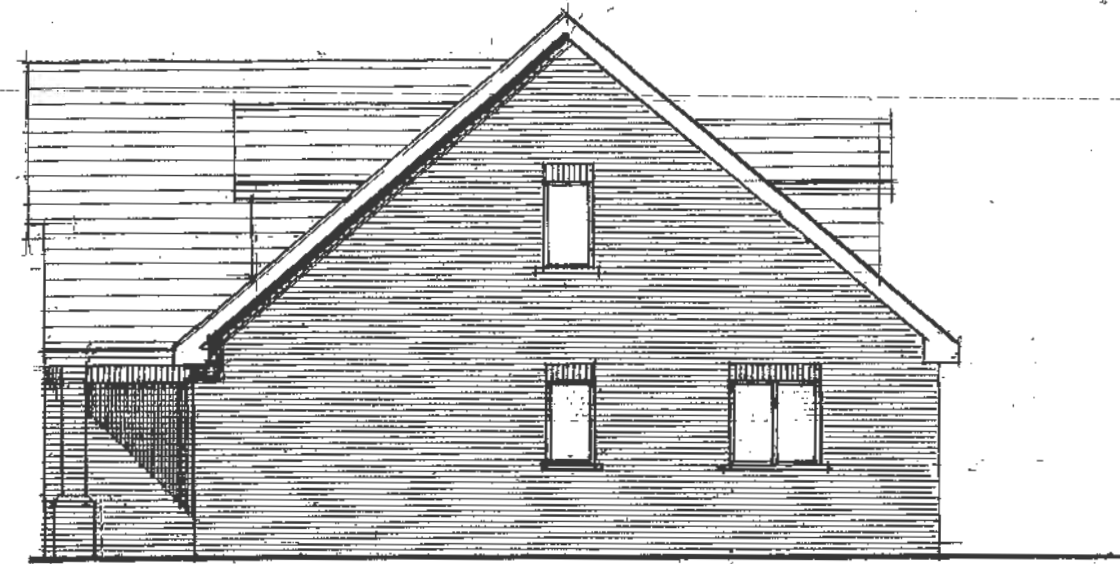

EAST ELEVATION



WEST ELEVATION

MATERIALS

CUPA R12 NATURAL SLATE

UPVC FASCIAS AND BARGE BOARDS

COLOURED COMPOSITE HORIZONTAL
BOARDING

FACING BRICKWORK - COLOUR TO BE
APPROVED

UPVC WINDOWS AND DOORS COLOUR
TO BE APPROVED

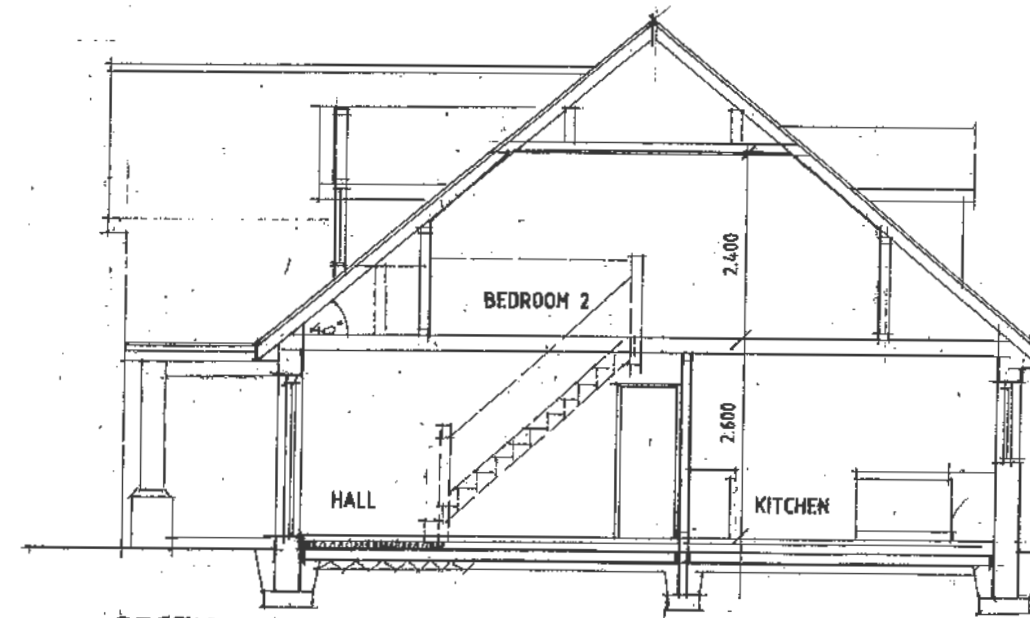

SECTION AA

OUTLINE APPLICATION

PROPOSED DWELLING ON SITE
ADJACENT TO WENALLT. HOSPITAL
ROAD, BUILTH WELLS.

DEC 2020, SCALE 1.50, AND 1.1250,
DWG NR 4 JOB NR 689

EAST

SOUTH

FACING
BKWK

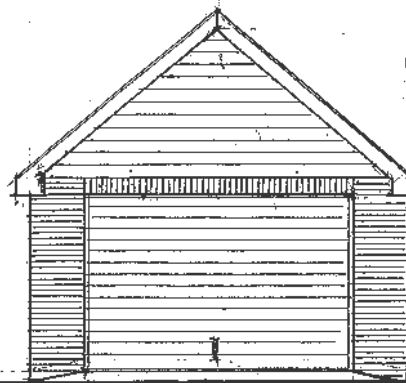

CUPA R12 SLATES

UPVC
WINDOW

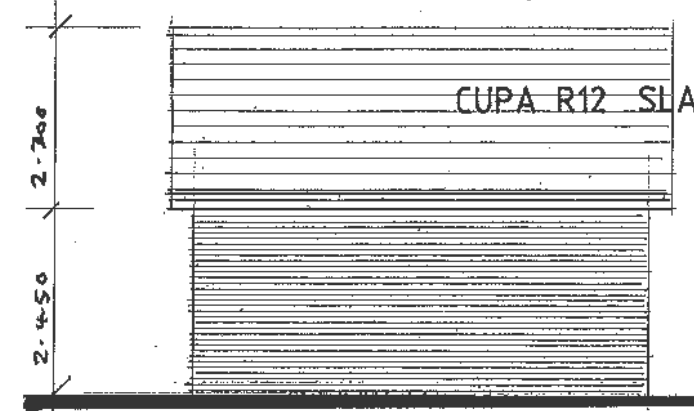
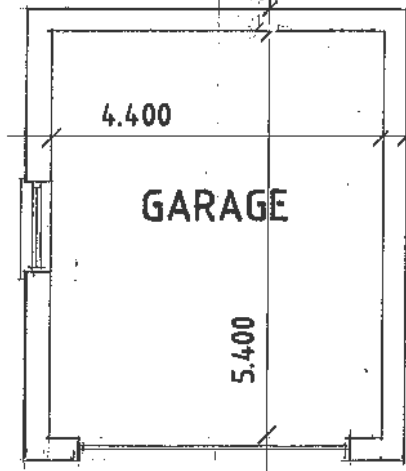
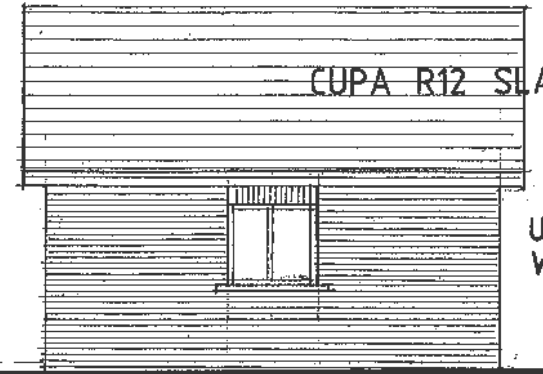

PLAN

NORTH

GARAGE PLAN

PROPOSED DWELLING AT
WENALLT, HOSPITAL RD
BUILTH WELLS

SCALE 1:100 DWG. NR 5