

Existing Elevations
1:100



Front



Rear

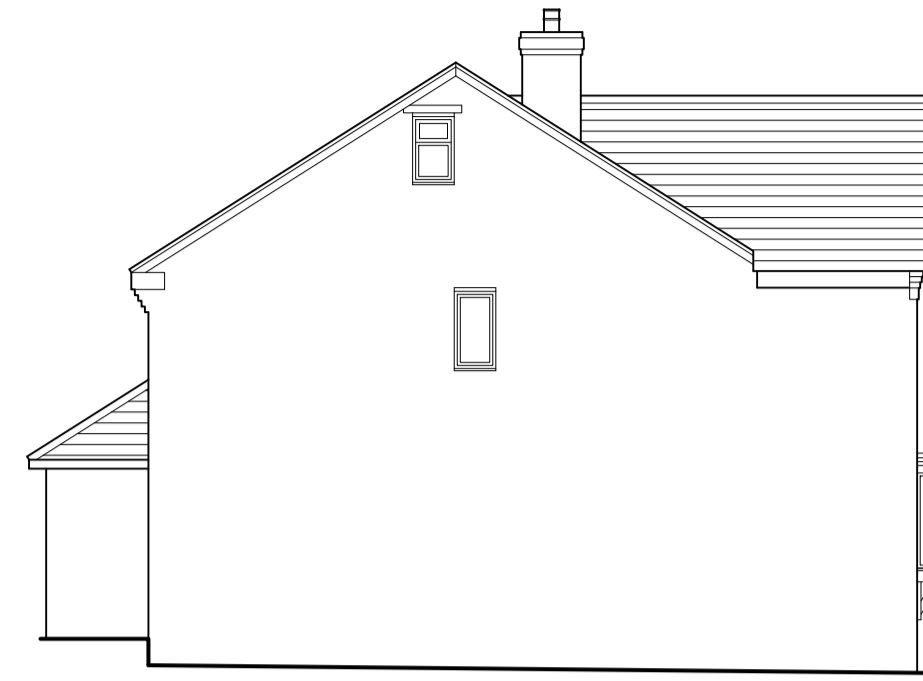

Side

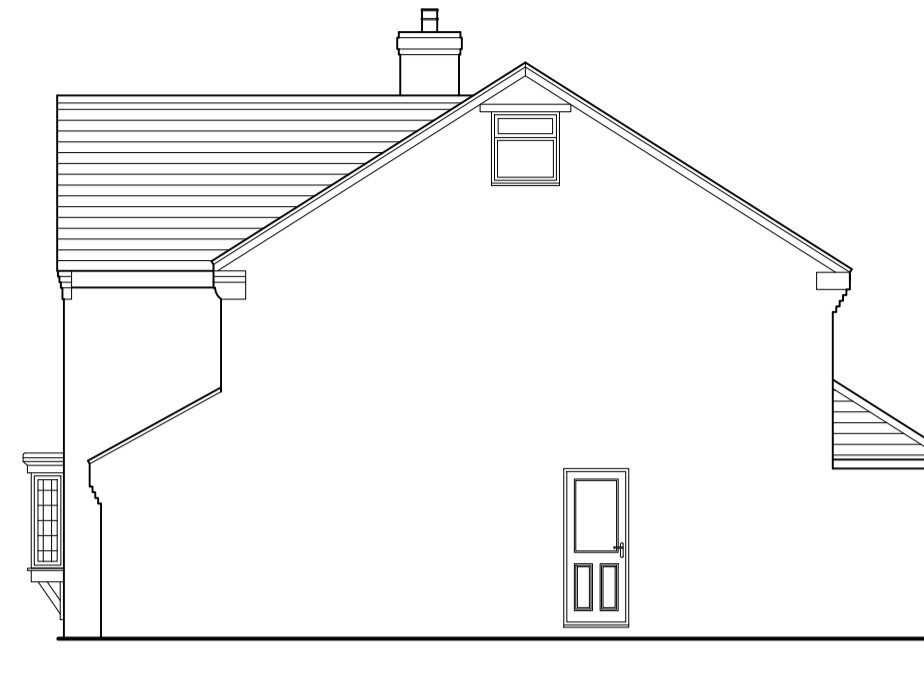

Side

Proposed Elevations
1:100



Front



Rear

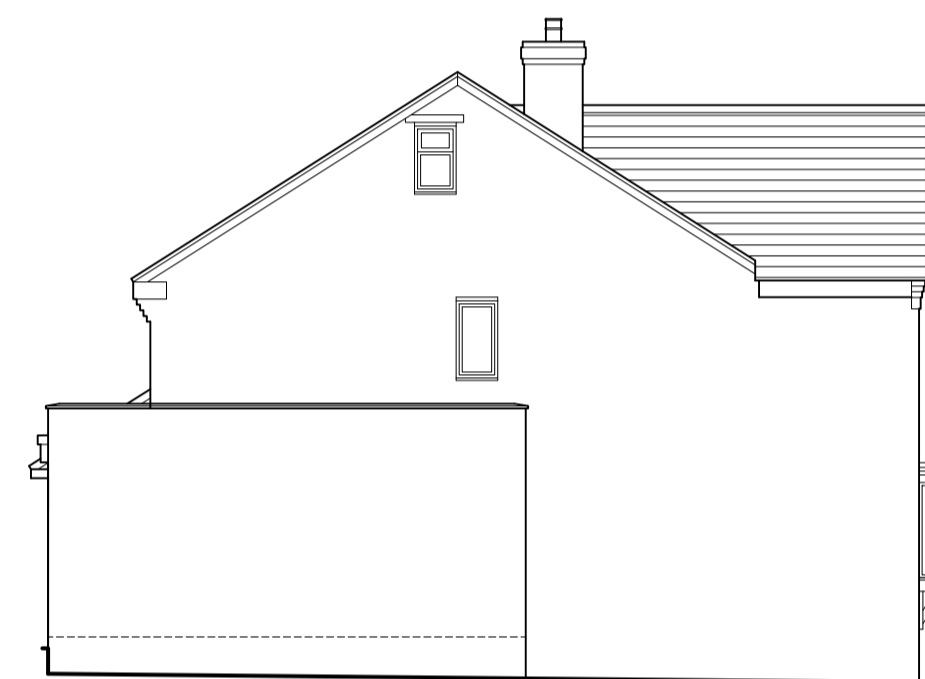

Side

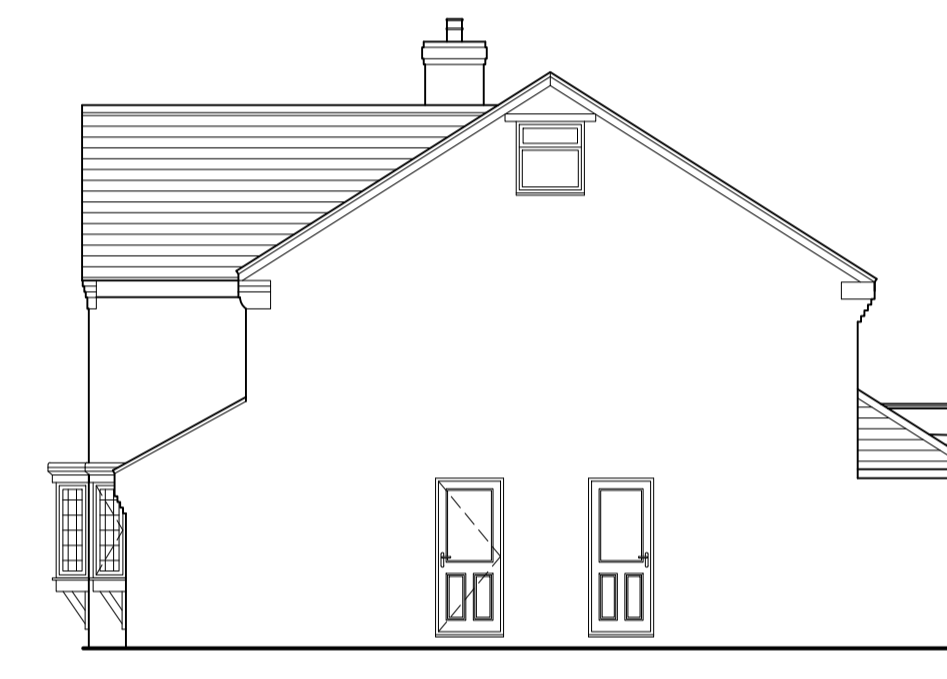

Side

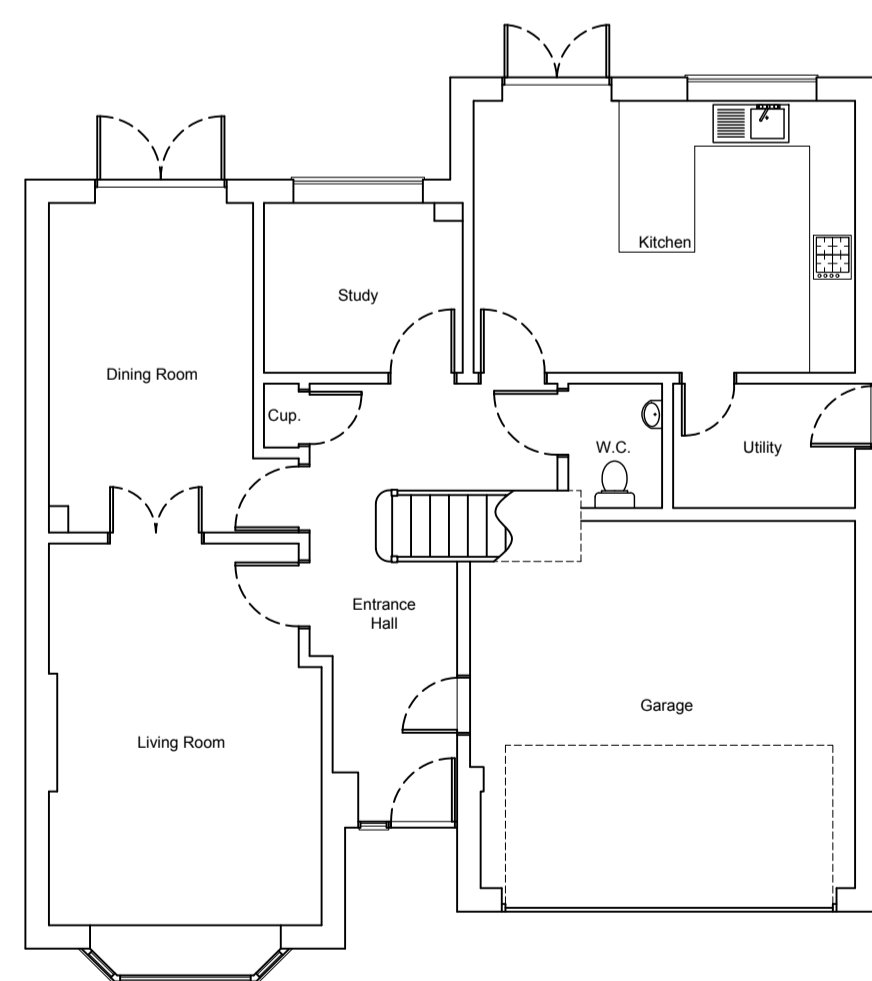

Existing Ground Floor Plan
1:100

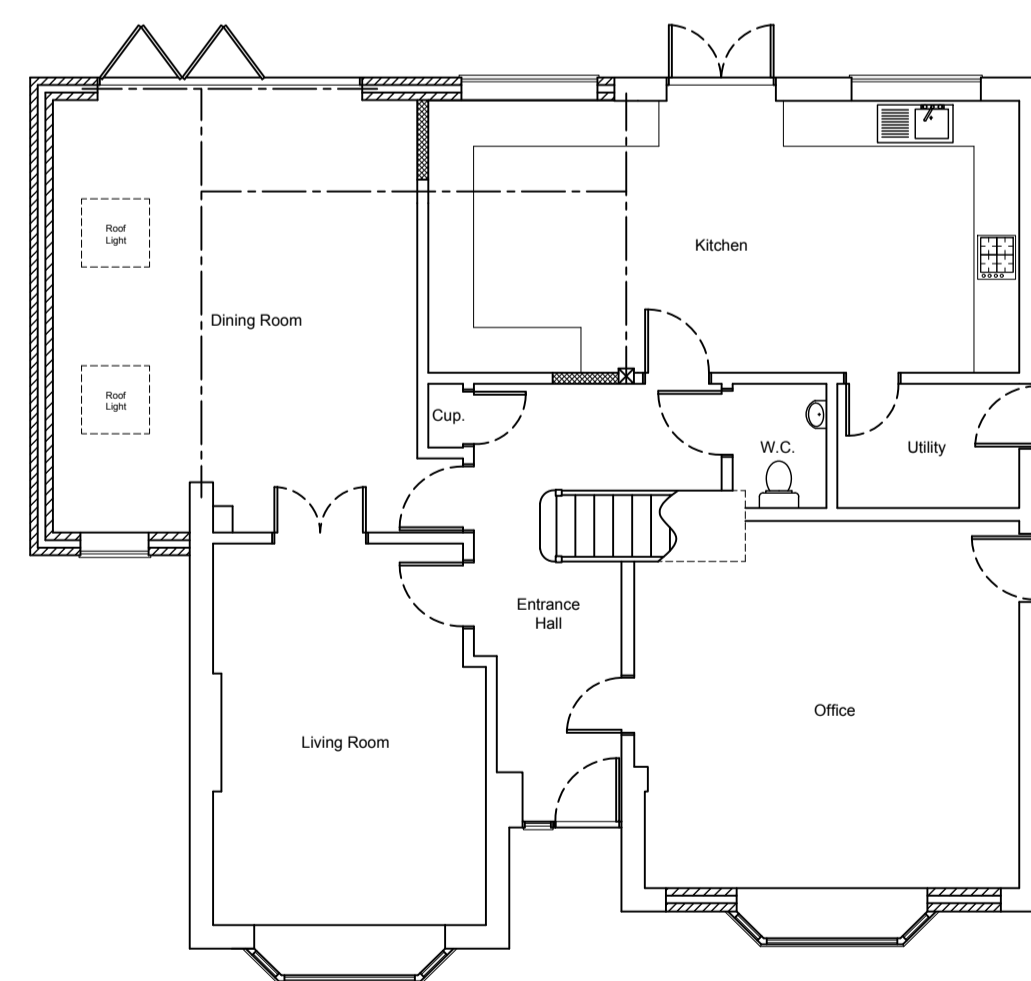

Proposed Ground Floor Plan
1:100

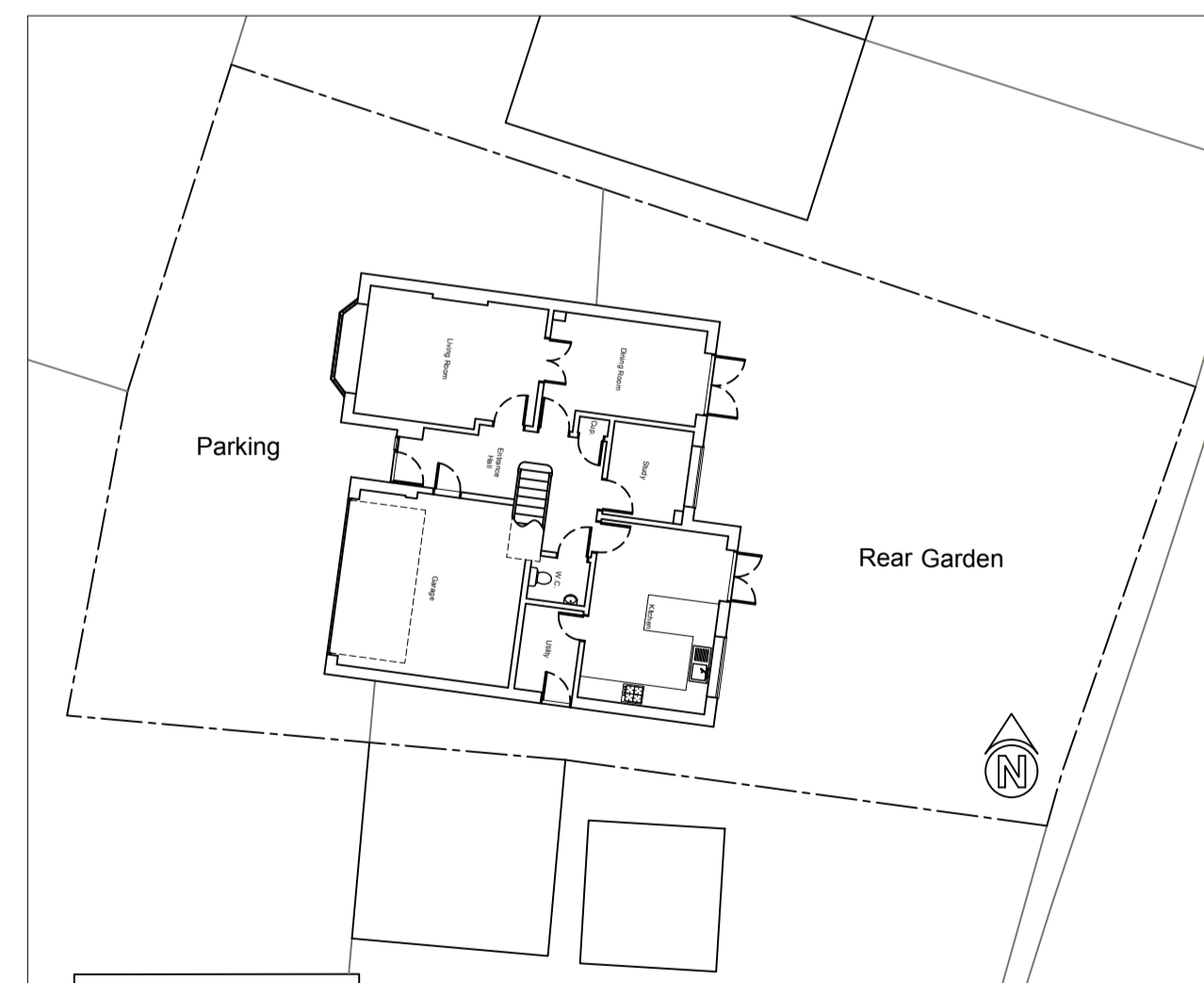

Existing Block Plan
1:200

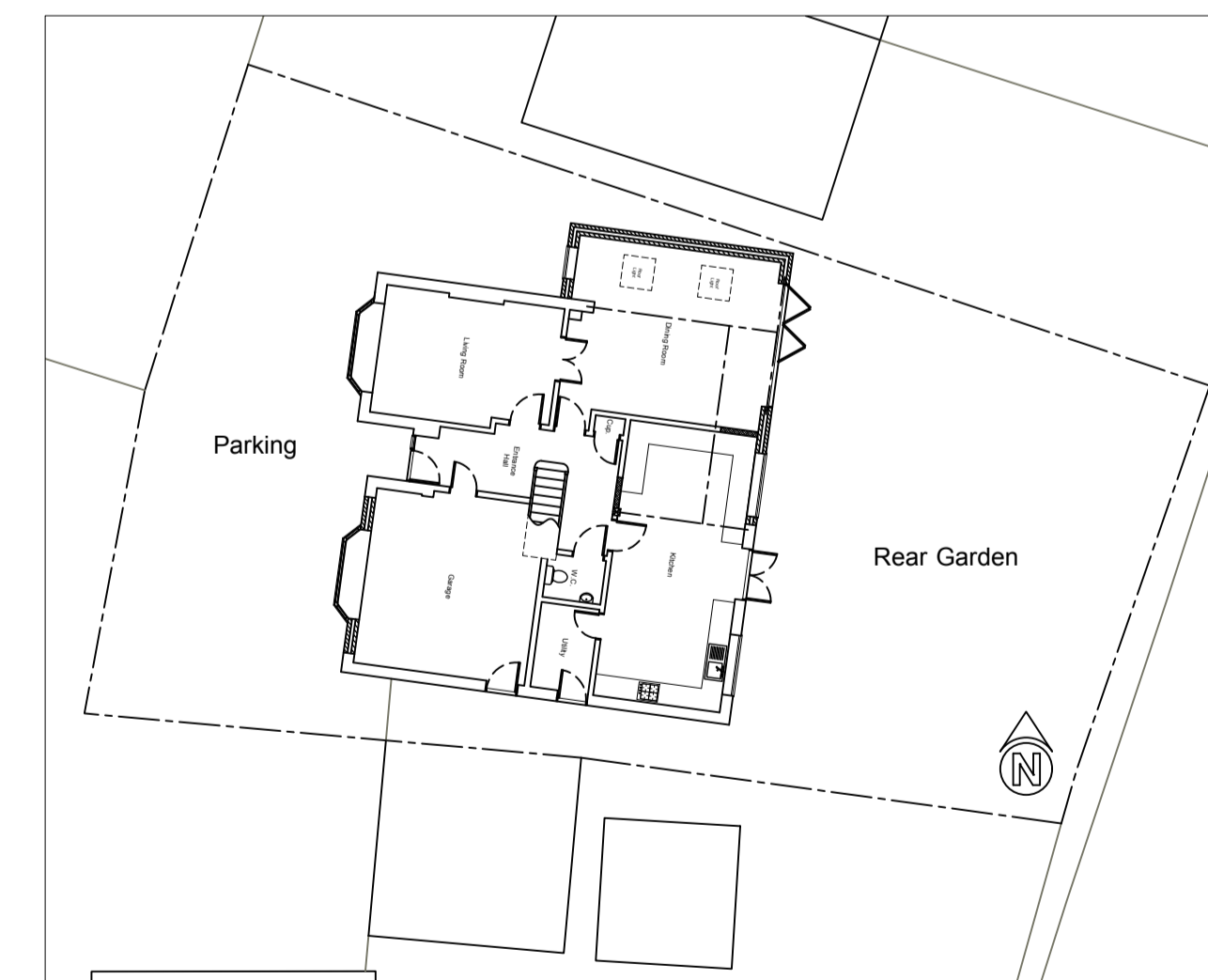

Proposed Block Plan
1:200



Notes.

All external materials to match the existing property.

Designed by:

CRE8ROOM LTD
ARCHITECTURAL SERVICES

30 Boxley Road
Chatham
Kent, ME5 9LF
Mobile - 07767 338389

No. Revision/Issue

Client/Project Name and Address

Paula Anderson

**14 Hanson Drive
Loose
Maidstone
Kent ME15 0AW**

Proposed:

Single storey rear and side extension and garage conversion.

Drawn by:
M.Ripley

Drawing Number:
014PA

Date:
10/03/2021

Sheet:

Scale:
1:100 - 1:200 @ A1