

VIEW TO REAR AS EXISTING

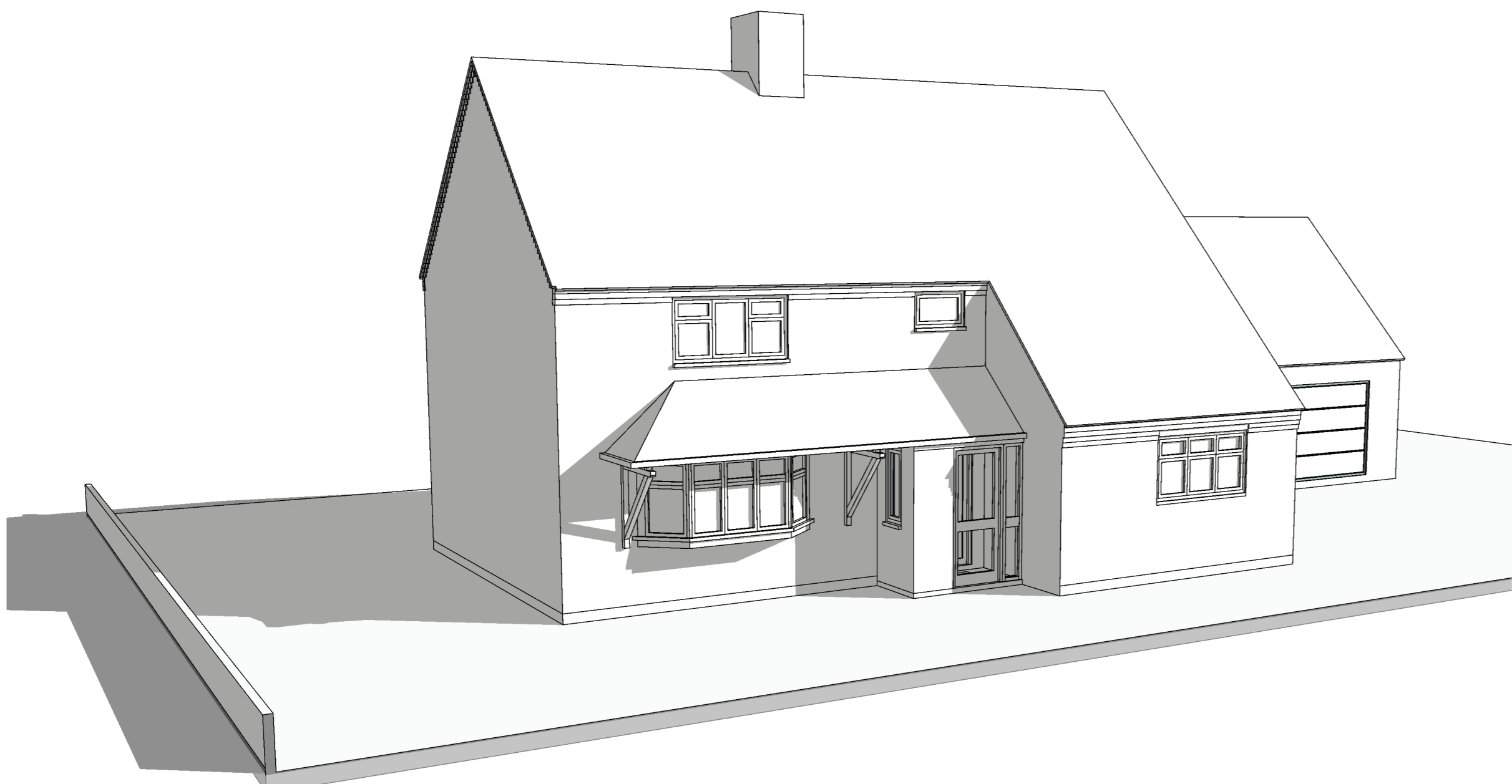

VIEW TO FRONT AS EXISTING

**Client**  
Mr and Mrs Holmes

**Project**  
Proposed Two-Storey Extension to Existing Detached Dwelling at 15, Droitwich Road, Feckenham Redditch. B96 6JE.

**Drawing**  
Exterior Views as Existing

**Scale:** Not To Scale

**Date:** 04 March 2021

**Drawn:** MGH

**Project No:** 2102

**Drawing Number:**                      **Rev:**

2102/P/03



ARCHITECTURAL DESIGN

Lindisfarne Studios | 31\_33 Hartlebury Rd.  
Stourport on Severn | Worcs | DY13 9JA

t: 07939673359                      e: mickgh@aol.com