



REAR ELEVATION



FRONT ELEVATION



SIDE ELEVATION

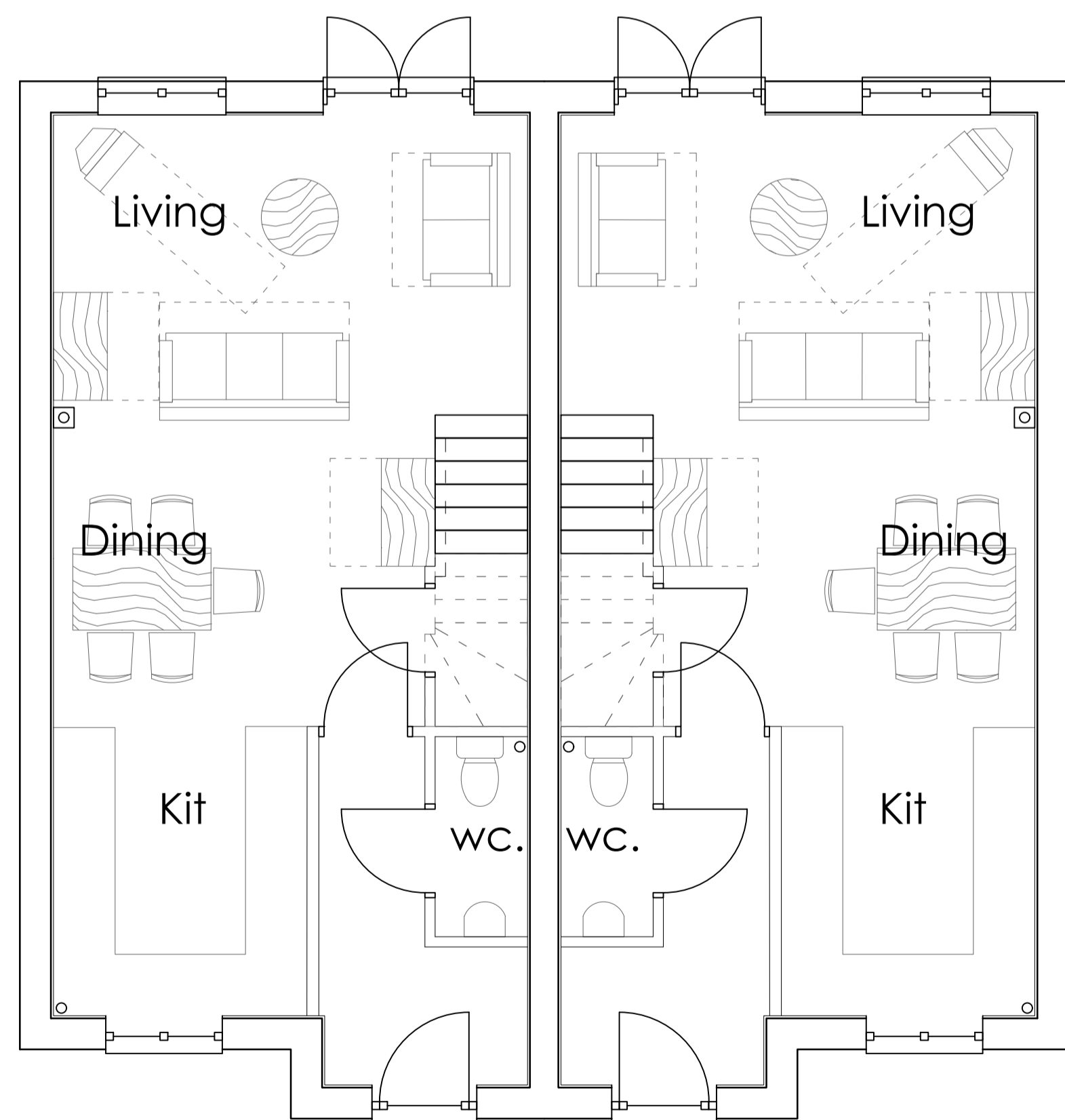

GROUND FLOOR
41.9m²

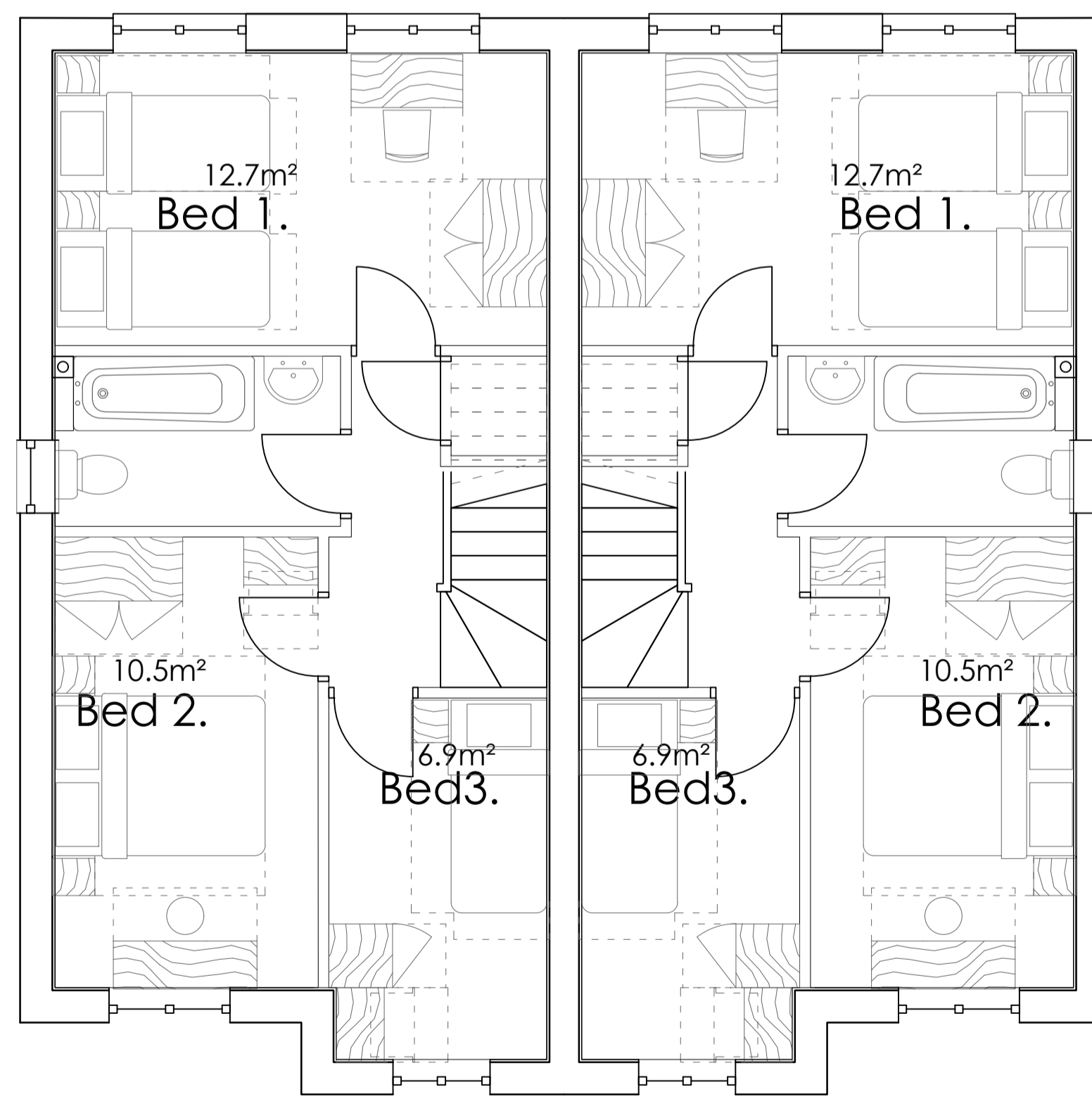

FIRST FLOOR
41.9m²

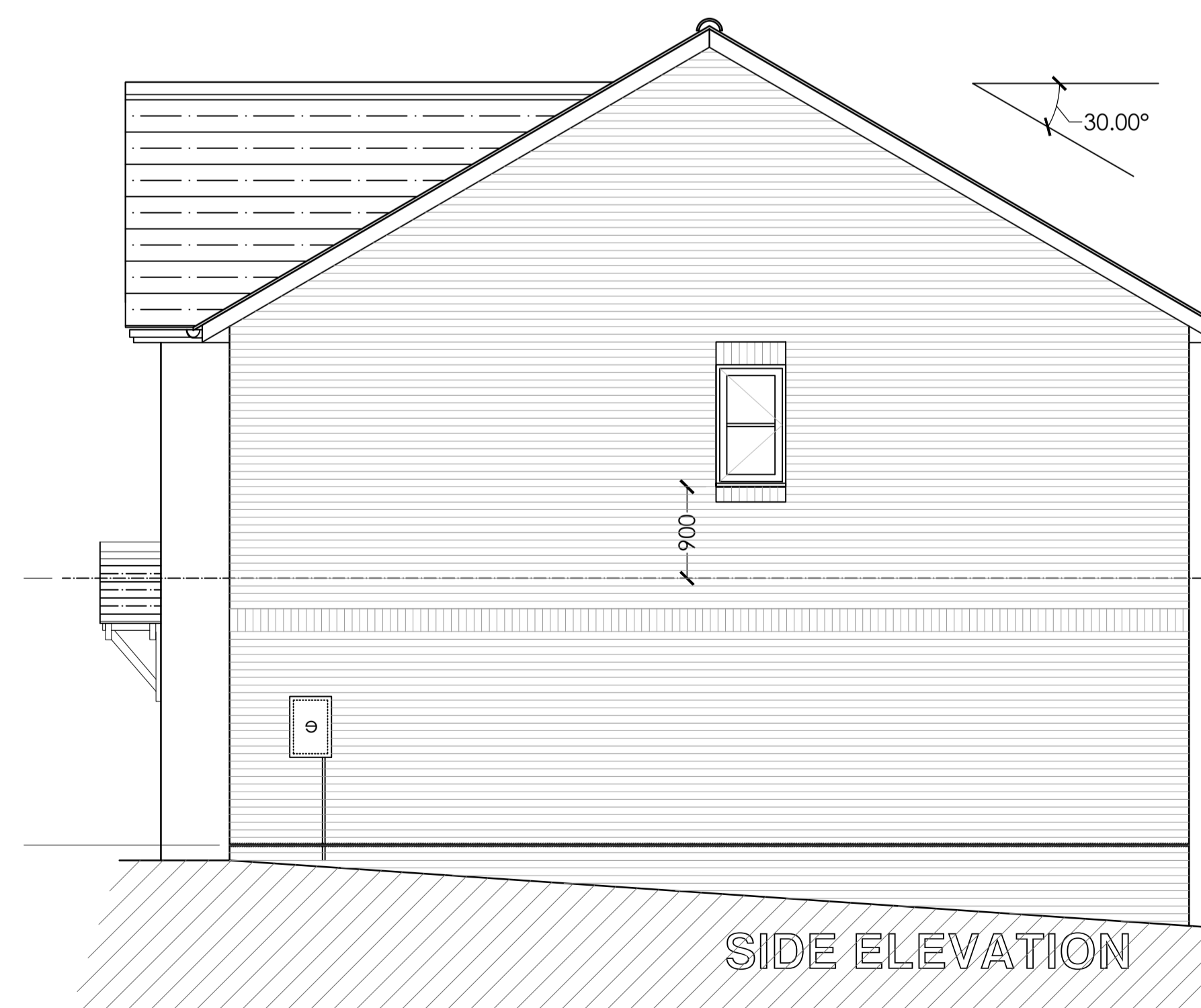

SIDE ELEVATION

DRAWING STAGE	
F= Feasibility	
P= Planning stages	P
BR= Building Regulations	
W= Working Drawings	
AB= As built	

CLIENT:
Abbey and Lyndon
Redditch

PROJECT:
Development rear of
533 Evesham Rd, Redditch
FOUR THREE BED HOUSES

TITLE:
PROPOSED
PLANS & ELEVATIONS

masefields
architects ■ surveyors
Doric House, Church St., Studley Warwickshire B80 7LG
Tel: 01527 910190
Email: architecture@masefields.co.uk
IN ASSOCIATION WITH:

Alan Smith Consultancy
■ ARCHITECTURE : PLANNING : DESIGN ■

Drawn	Ratio	Checked	
mrb	1:50@a1	sm	
Date	Job No	Drg No	Rev
Mar21	3666	041	A