

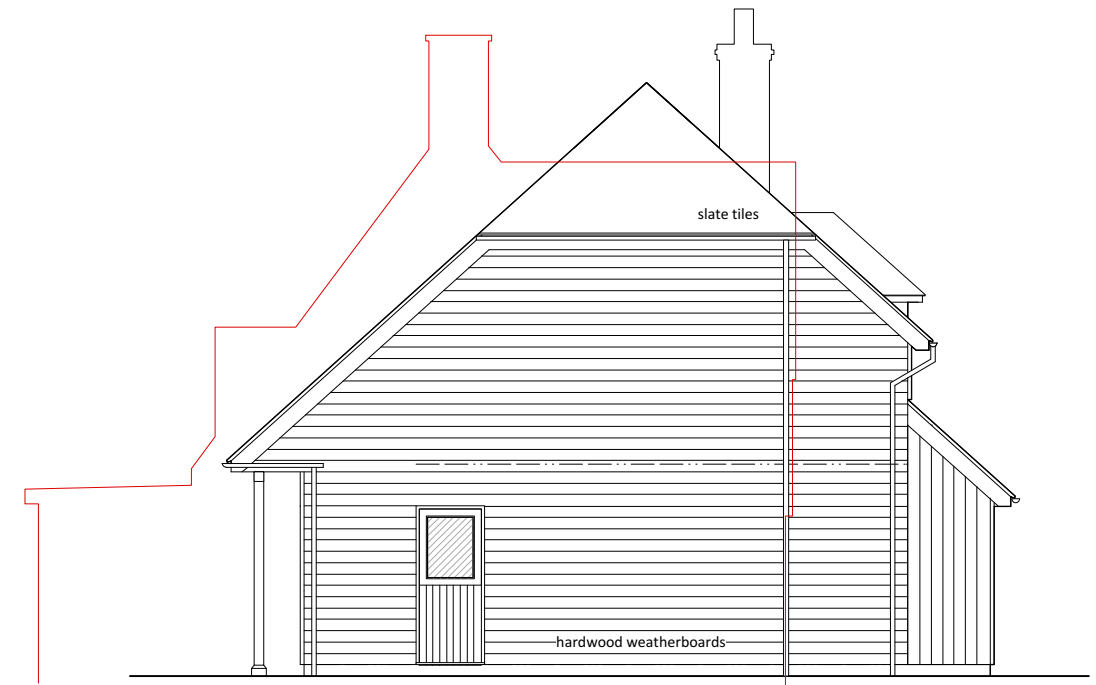

NORTH-EAST ELEVATION

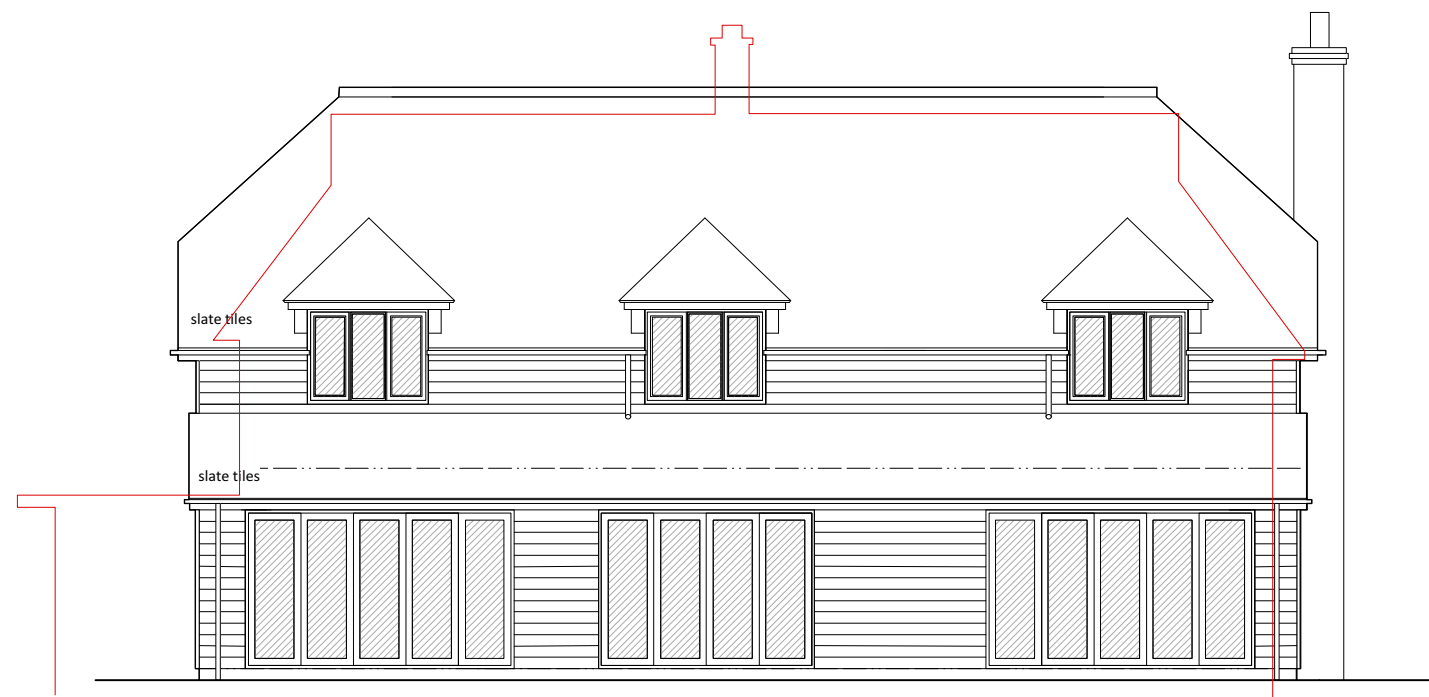

NORTH-WEST ELEVATION



SOUTH-WEST ELEVATION

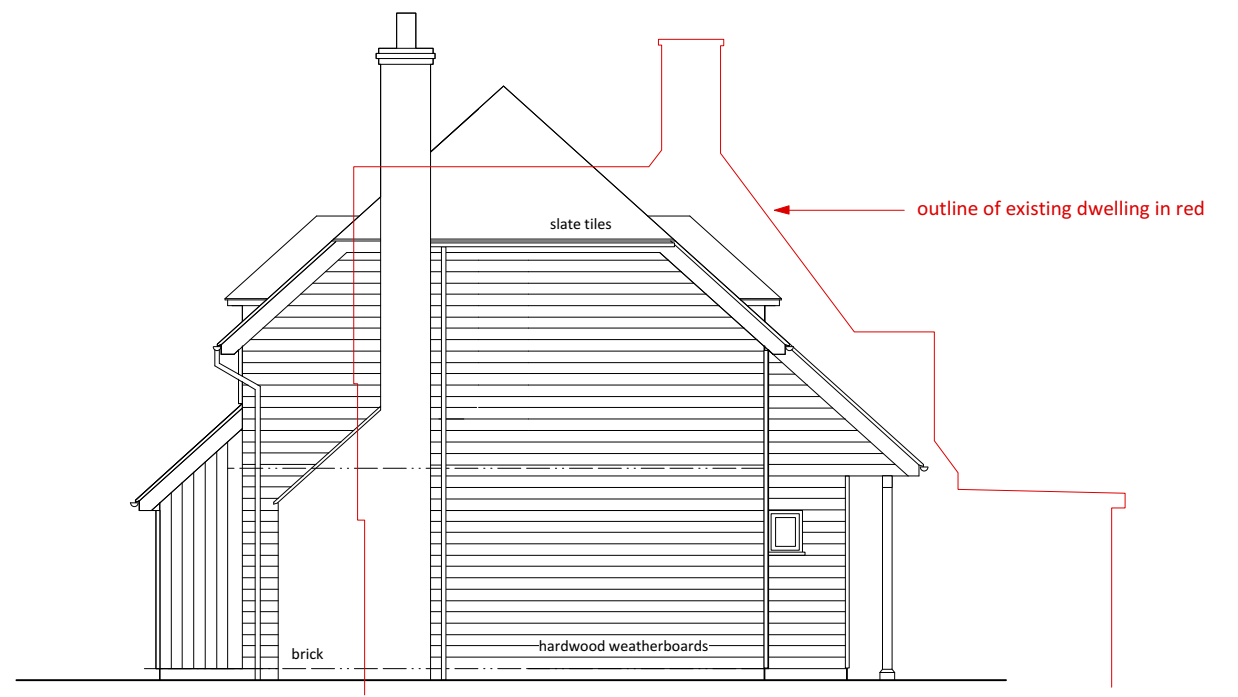

SOUTH-EAST ELEVATION

REV A (25/03/2021) MINOR AMENDMENT (APB)

NOTES -

SCALE 1:100

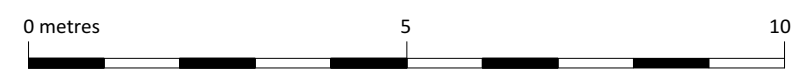

© This drawing and the building works depicted in it are the copyright of the architect and may not be reproduced except by written permission

nick joyce architects ltd
architects and historic building consultants

Company No. 9524906 Registered in England and Wales

5 BARBOURNE ROAD WORCESTER WR1 1RS
TELEPHONE 01905 726307/29911 FAX 01905 726307

CEDAR HOUSE, CLENT
PROPOSED NEW DWELLING

ELEVATIONS PROPOSED with COMPARISON TO EXISTING

SCALE - 1:100 @ A3	DRAWN -	DRG No - 2319/04A
DATE - FEB 2021	CHECKED -	