

Figured dimensions only are to be taken from this drawing. All dimensions are to be checked on site before any work is put in hand. IF IN DOUBT ASK.

CDM: Hazard Elimination & Risk Reduction has been undertaken and recorded where appropriate, in accordance with the requirements of "The Construction (Design and Management) Regulations 2015" and the associated "Industry Guidance for Designers"

- Application Boundary
- - - Ownership Boundary

Existing Car Parking Spaces
Within Application Boundary = 95no. spaces

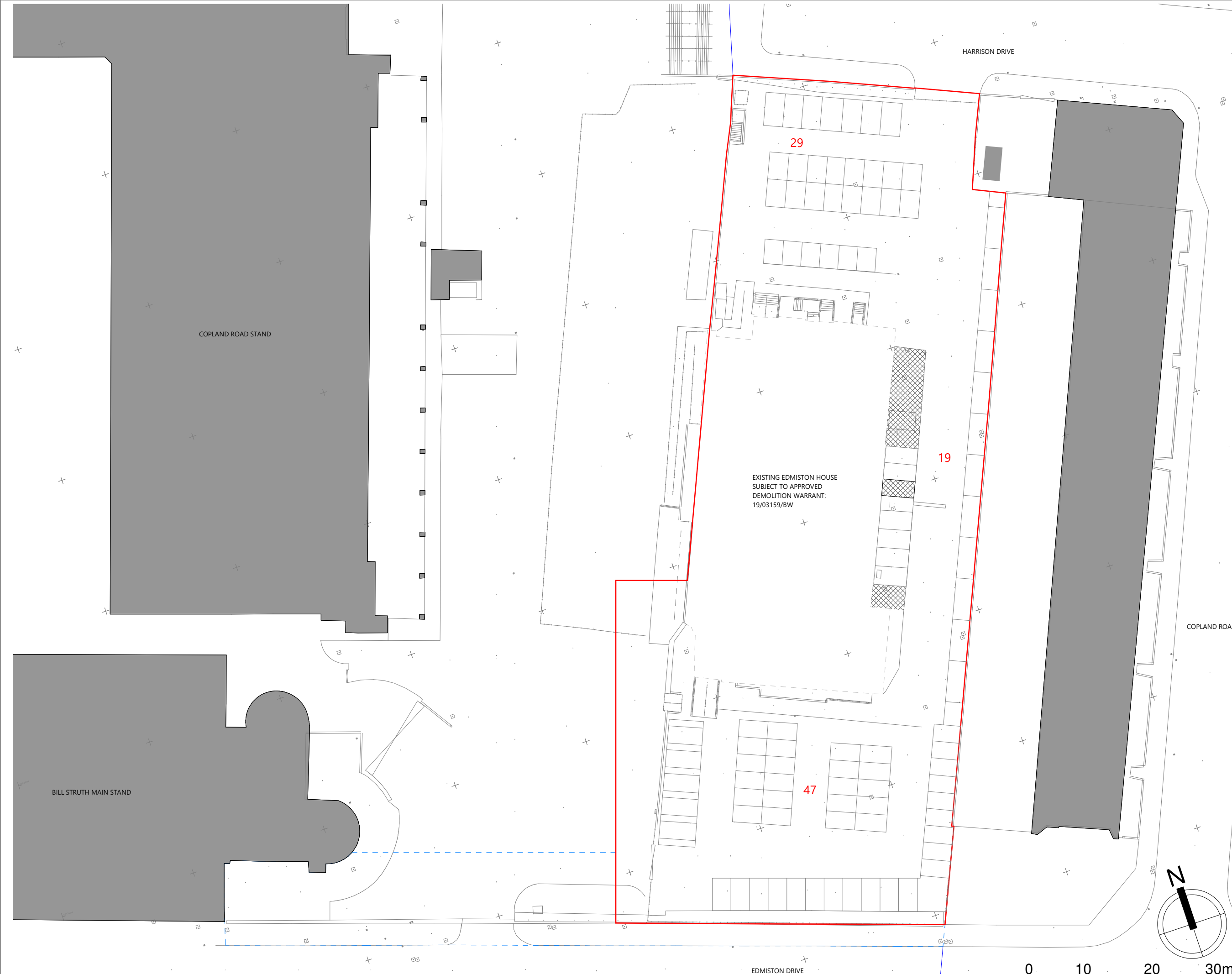

Rev	Description	Dr'n	Chk'd	Date



GLASGOW
160 West Regent Street
Glasgow
G2 4RL
Tel: 0141 204 0066
www.keppiedesign.co.uk

Client
Rangers Football Club

Project
Edmiston House

Drawing
Existing Car Parking Layout

Project No.
P19-013

Drawing No. Rev
KEP-XX-XX-DR-A-5020-0101

Status
PLANNING

Created: • KD Checked: • FD
Date: • 19/04/21 Scale: • As Indicated

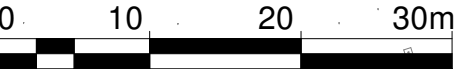
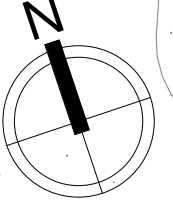

Scale 1:500