

Figured dimensions only are to be taken from this drawing. All dimensions are to be checked on site before any work is put in hand. IF IN DOUBT ASK.

CDM: Hazard Elimination & Risk Reduction has been undertaken and recorded where appropriate, in accordance with the requirements of "The Construction (Design and Management) Regulations 2015" and the associated "Industry Guidance for Designers"

- Application Boundary
- - - Ownership Boundary

**Proposed Car Parking Spaces  
Within Application Boundary = 93no. spaces**

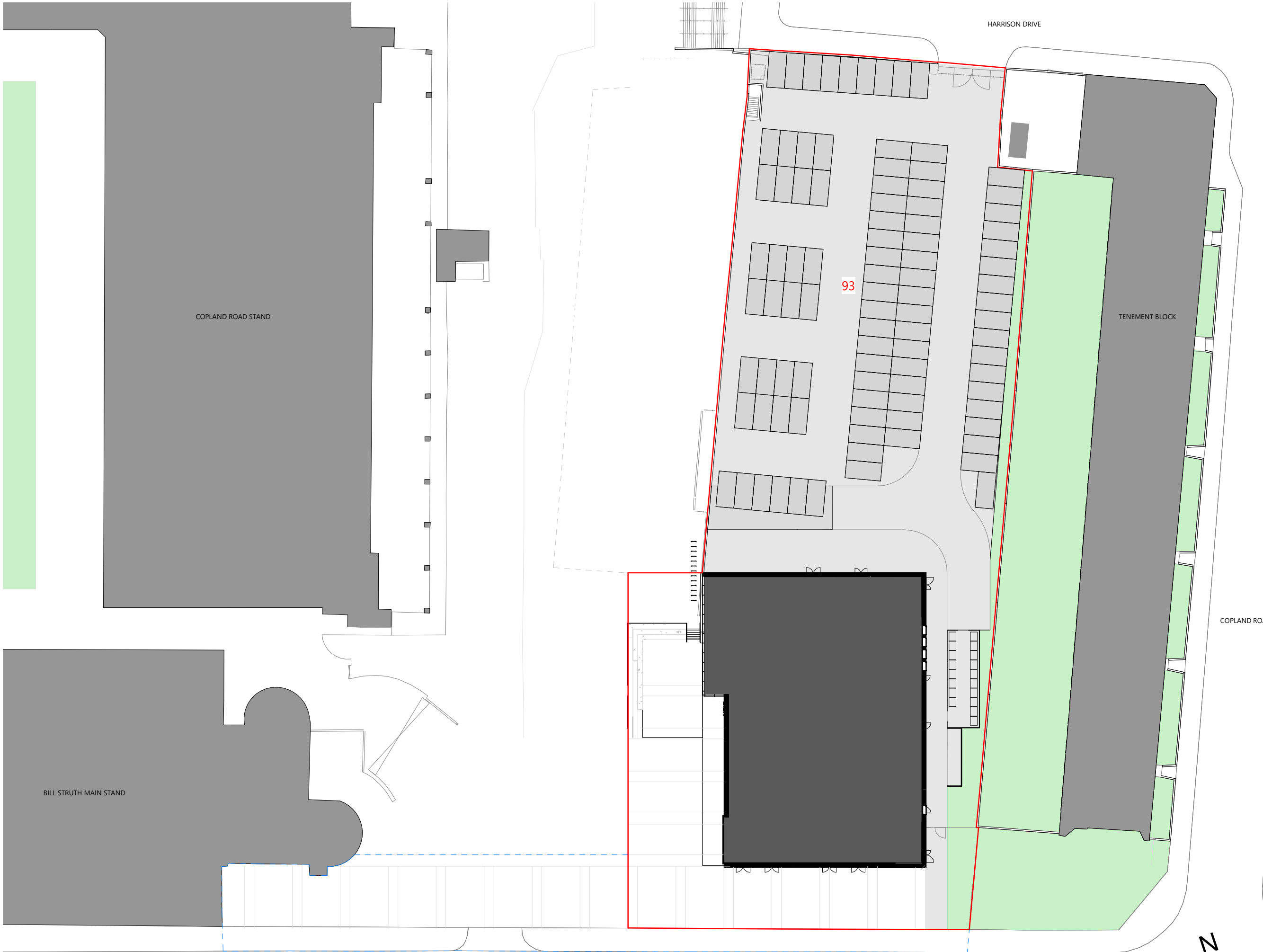

Rev	Description	Dr'n	Chk'd	Date



GLASGOW  
160 West Regent Street  
Glasgow  
G2 4RL  
Tel: 0141 204 0066  
[www.keppiedesign.co.uk](http://www.keppiedesign.co.uk)

Client  
**Rangers Football Club**

Project  
**Edmiston House**

Drawing  
**Proposed Car Parking Layout**

Project No.  
**P19-013**

Drawing No.  
**KEP-XX-XX-DR-A-5020-0102**

Status  
**PLANNING**

Created	• FD	Checked	• RM
Date	• 19/04/21	Scale	• As Indicated

EDMISTON DRIVE



Scale 1:500

