

DO NOT SCALE DIMENSIONS FROM DRAWING

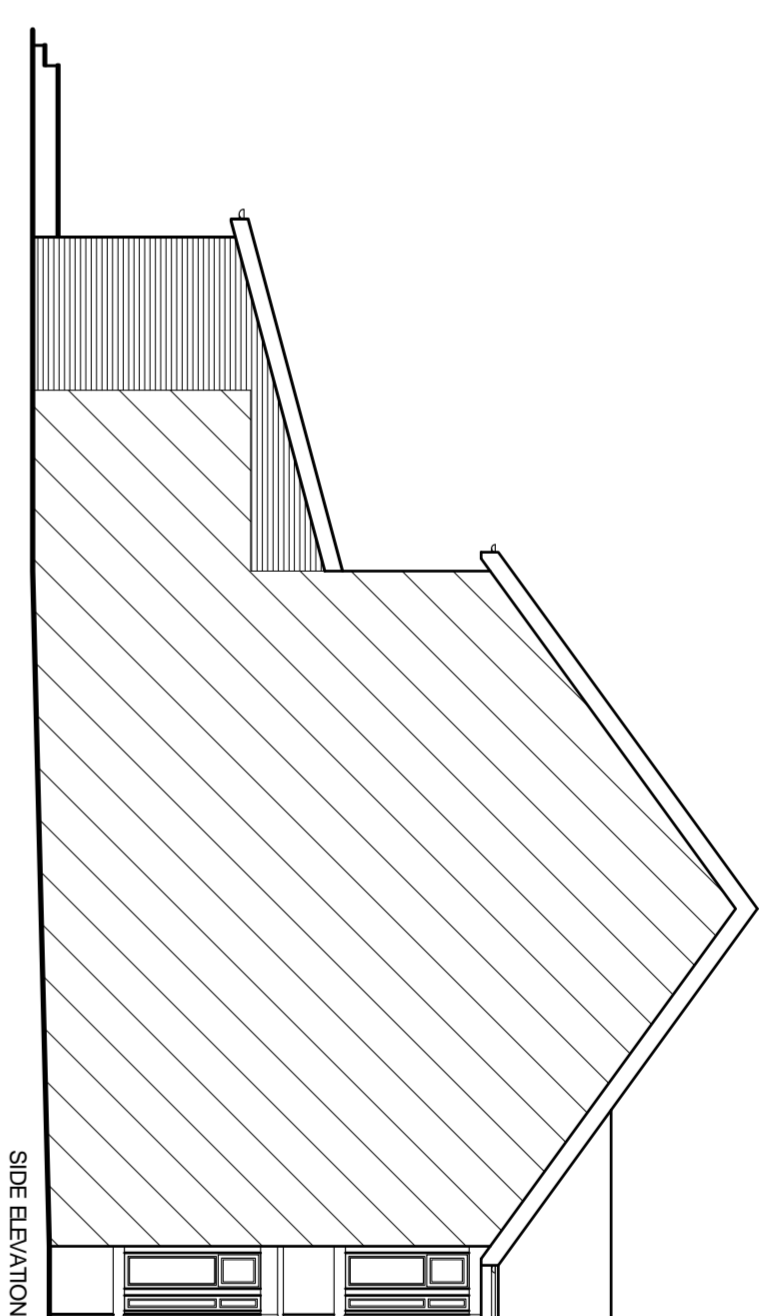
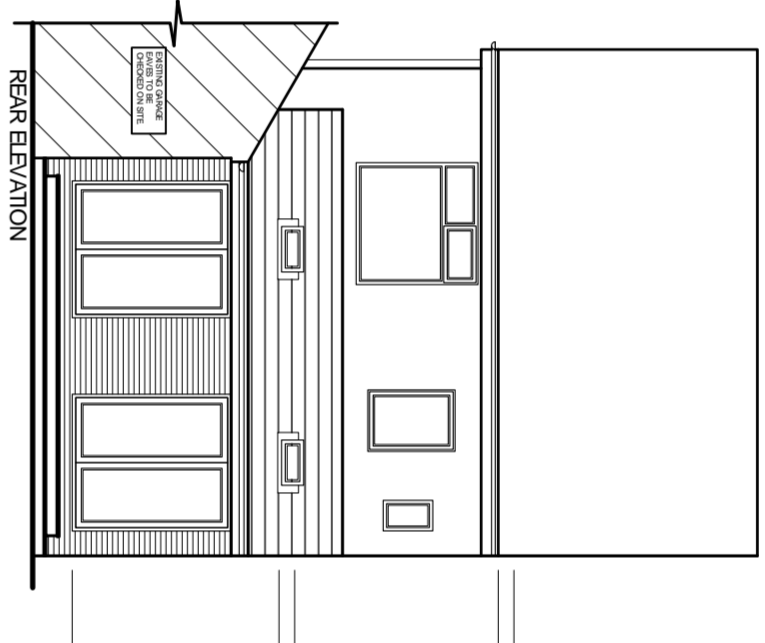
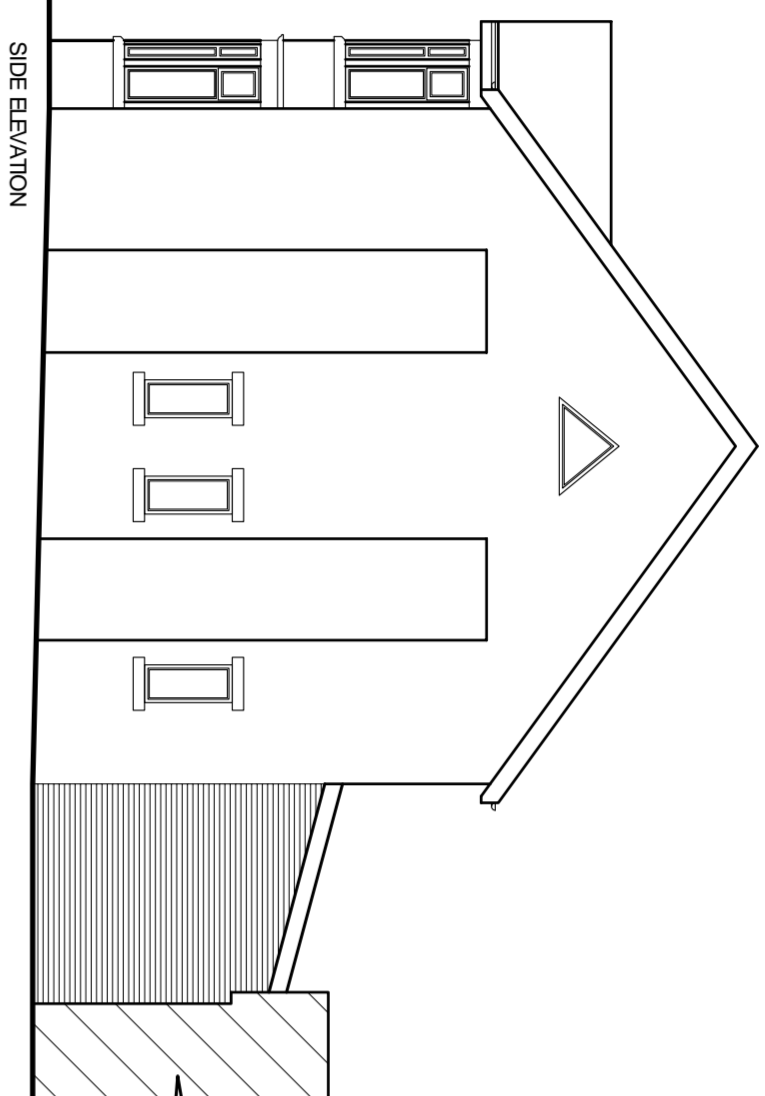
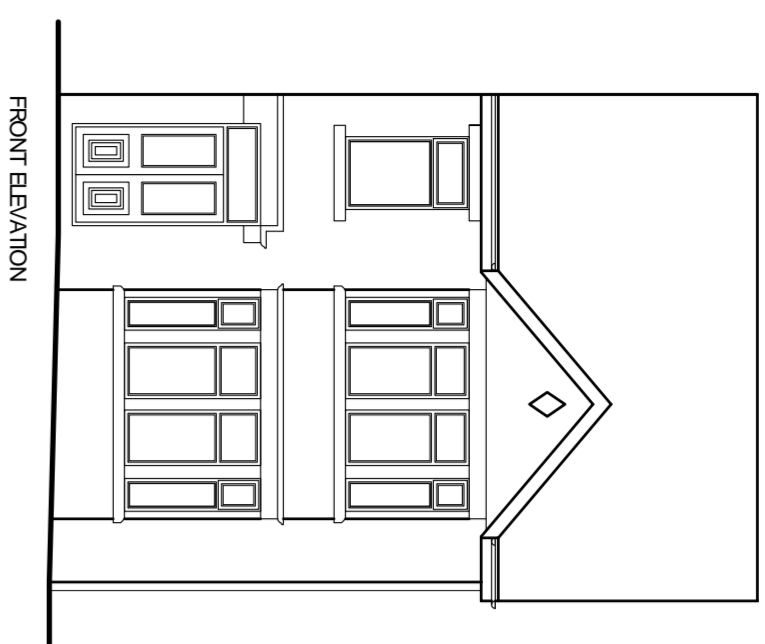
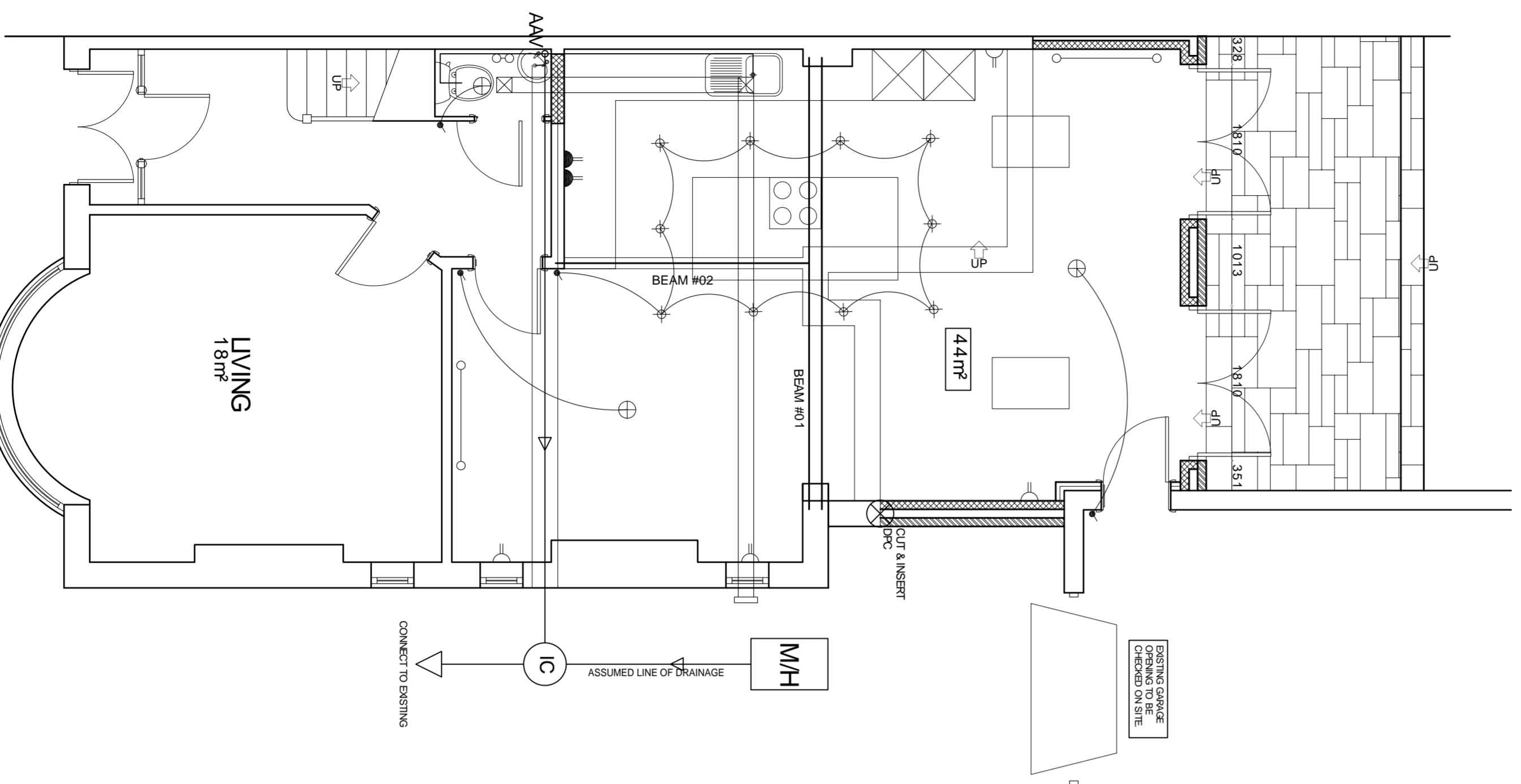
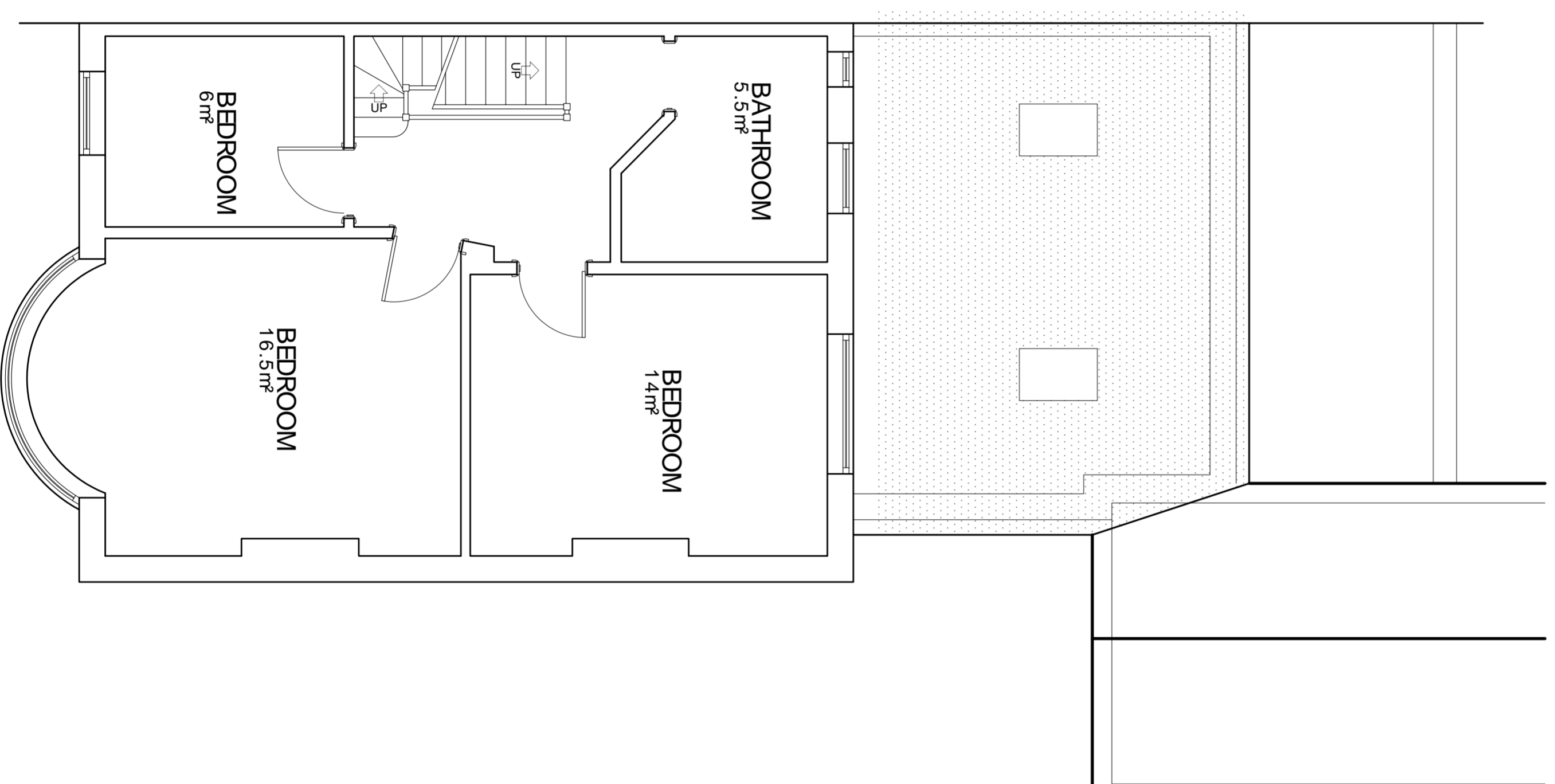
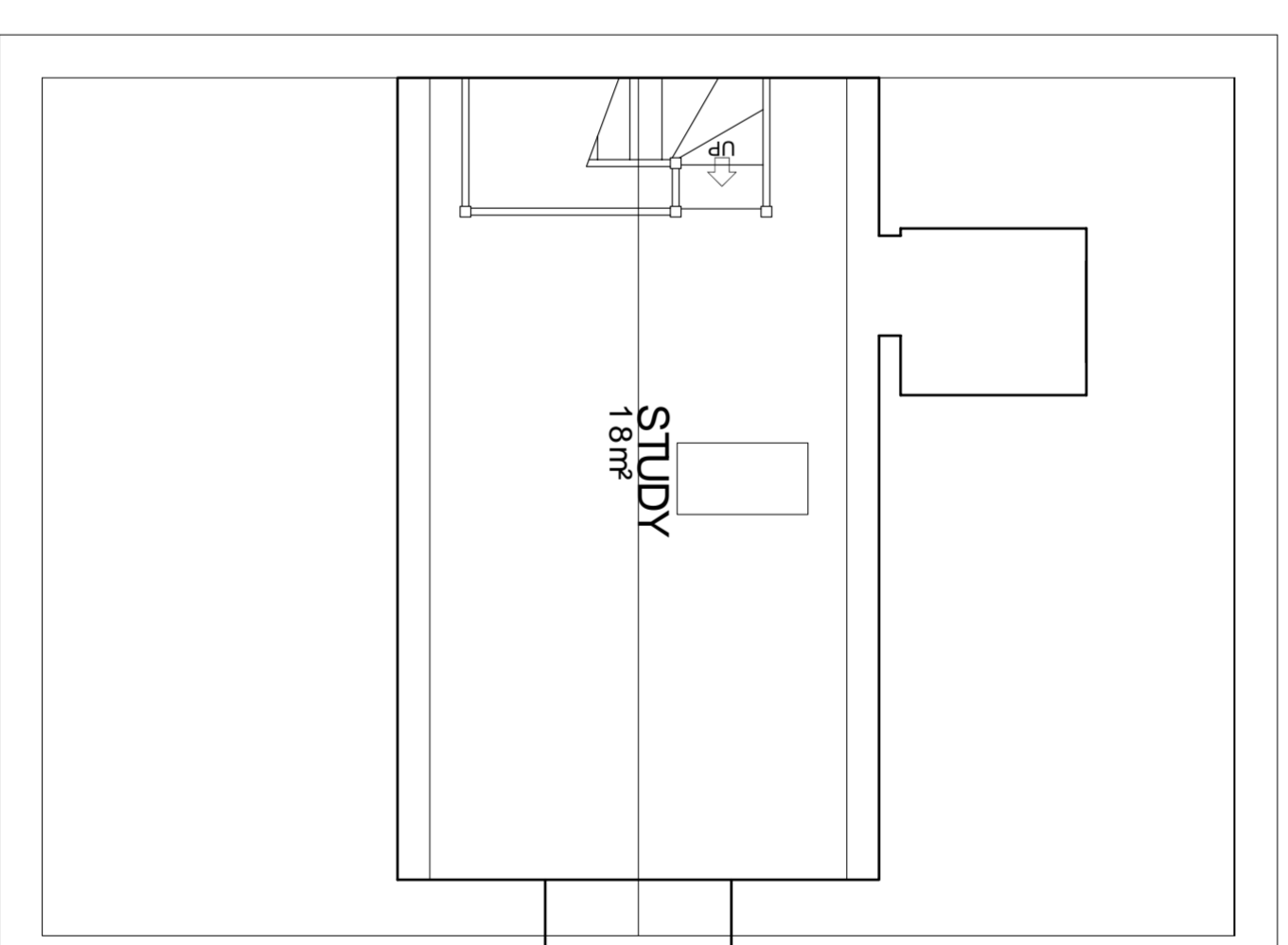

ELEVATIONS SCALE 1:100

GROUND FLOOR PLAN
7.5mFIRST FLOOR PLAN
5.1mSECOND FLOOR PLAN
1.8m

NOTES

1. ALL DIMENSIONS ARE IN MILLIMETRES.
2. THIS DRAWING IS TO BE USED IN CONJUNCTION WITH ALL OTHER RELATED DRAWINGS AND DOCUMENTS. THE USER SHOULD CONSULT THE DRAWING ISSUE REGISTER FOR DETAILS.
3. THE USER SHOULD CONSULT THE DRAWING ISSUE REGISTER FOR DETAILS.
4. THE USER SHOULD CONSULT THE DRAWING ISSUE REGISTER FOR DETAILS.
5. THE ENGINEER/ARCHITECT SHOULD BE CONTACTED IMMEDIATELY IF THE ASSUMPTIONS USED IN THE DESIGN AND DRAWING PREPARATION DIFFER TO THAT FOUND ON SITE.

ELECTRICAL KEY

- ⊕ PROTECTIVE LIGHT FITTING
- LIGHT SWITCH (ONE WAY)
- ◀ DOUBLE SWITCHED SOCKET
- ▶ DOUBLE SWITCHED SOCKET (HIGH LEVEL)
- ⊗ EXTRACT FAN
- ⊕ T.V. AERIAL SOCKET
- ⊕ GAS POINT
- ⊕ SMOKE DETECTOR
- HORIZONTAL LINE
- LINE OF STEAMWORK OVER
- ▒ BRICKS STRUCTURAL WALL IN BRICK
- ▒ BRICKS STRUCTURAL WALL IN BRICK
- ▒ BRICKS NON STRUCTURAL STUDY WALL
- ▒ BRICKS INSULATION

CONFIGURATION

GROUND FLOOR TOTAL AREA 121 m²

MATERIAL SPECIFICATION

- ROOF CLADDING
- GREY SLATE
- GREY CLAY RIDGE TILE
- FLAT ROOF FELT
- EXTERNAL WALLS
- ROUGH FACED RED BRICK
- WINDOWS & DOORS
- WHITE UPVC GLAZING
- WHITE UPVC DOOR
- FACIA & EAVES BOARDS
- WHITE UPVC FACIA
- RAINWATER GOODS
- BLACK UPVC GUTTERING
- BLACK UPVC DOWNPIPES
- BOUNDARY WALLS
- TIMBER FENCINGS

Keystone Design Associates Ltd.

Registered Office
Keystone Design Associates Ltd.
201, Church Street
Ply 308
Plymouth PL4 8AA
Tel. No. 01752 762901
Email : info@keystonedesign.co.uk

PROJECT ADDRESS:
457 CENTRAL DRIVE, F/A 61B
BLACKPOOL, LANCASHIRE

PROJECT TITLE

REAR EXTENSION

DRAWING TITLE

PROPOSED ELEVATIONS & FLOOR PLAN

Client	Mr Riley	Scale	1:50/1:00@A1
Drawn	JCH	Checked	Date 07/04/2021
DRAWING No.	A021/044/BR/01	Revision	A

THIS DRAWING & CONTENTS ARE THE PROPERTY OF KEYSTONE DESIGN ASSOCIATES LTD. UNAUTHORISED REPRODUCTION OF THE WHOLE OR ANY PART THEREOF IS STRICTLY PROHIBITED AND MAY LEAD TO PROSECUTION OF CIVIL PROCEDURE. INFRINGEMENTS WILL BE PROSECUTED TO THE FULL EXTENT OF THE LAW.

