

South East Elevation
1-50 @ A1

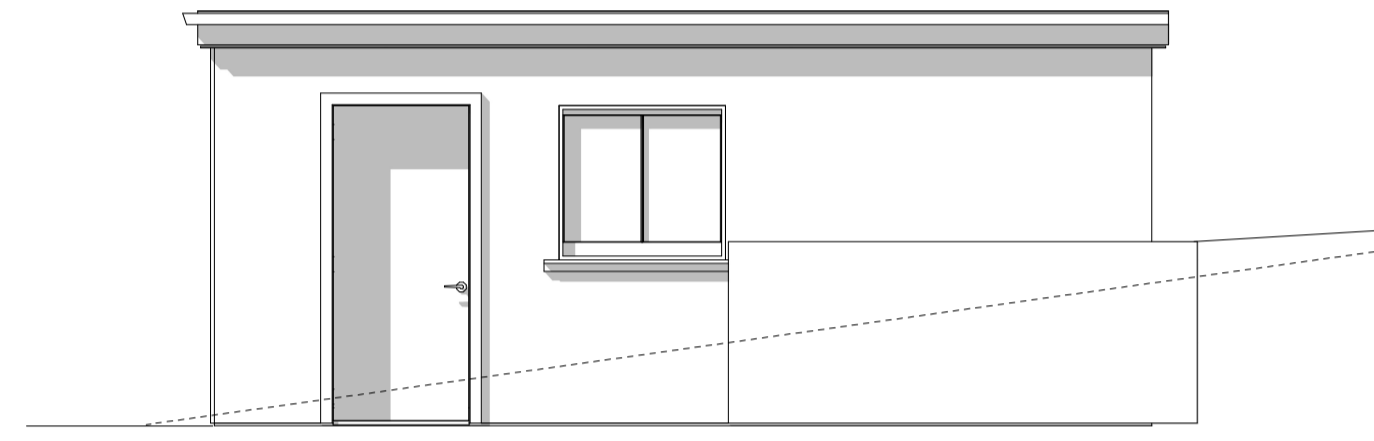

North East Elevation
1-50 @ A1

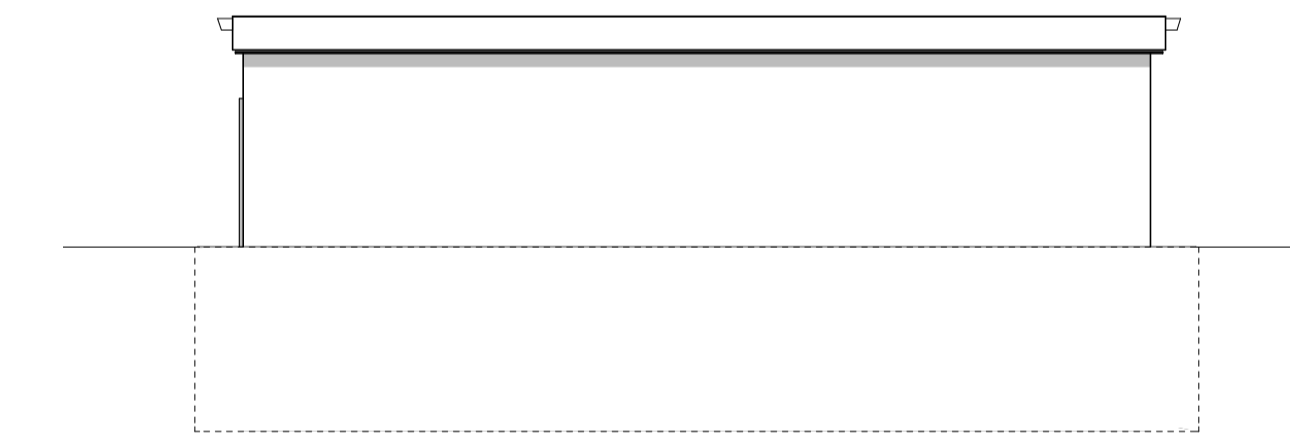

North West Elevation
1-50 @ A1

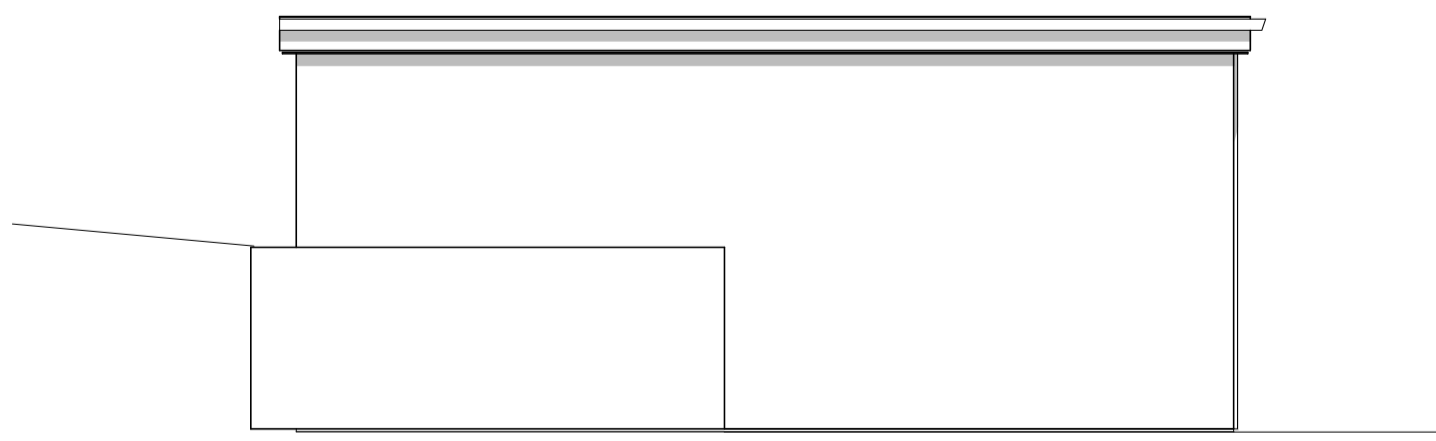

South West Elevation
1-50 @ A1



Garage Plan
1-50 @ A1

keystone

DRAWING No :	A1/TKS/2210-6 D	
PLOT DATE:	15/06/2021	
SHEET TITLE:	Garage	
PROJECT ADDRESS:	Tamerisk 14 Tinners Way New Polzeath Cornwall	
FOR:	M Snowden & L McNeile	
NO.	DESCRIPTION	DATE
PLANNING SET		

NOTE: Drawings are copyright protected and may not be reproduced or used without the prior consent of the designer. Plans have been provided as to achieve Planning or Building Regulation consent only. All dimensions and levels to be checked on site. Please notify us immediately should any inaccuracy or mistakes on plan be apparent.

Keystone Consultants (UK) Ltd
West Winds, St Minver
Wadebridge, CORNWALL PL27 6RD
T: 01208663250 M: 07544983459
E: tony@keystonearch.net
www.keystonearch.net

