

EXISTING GROUND FLOOR PLAN

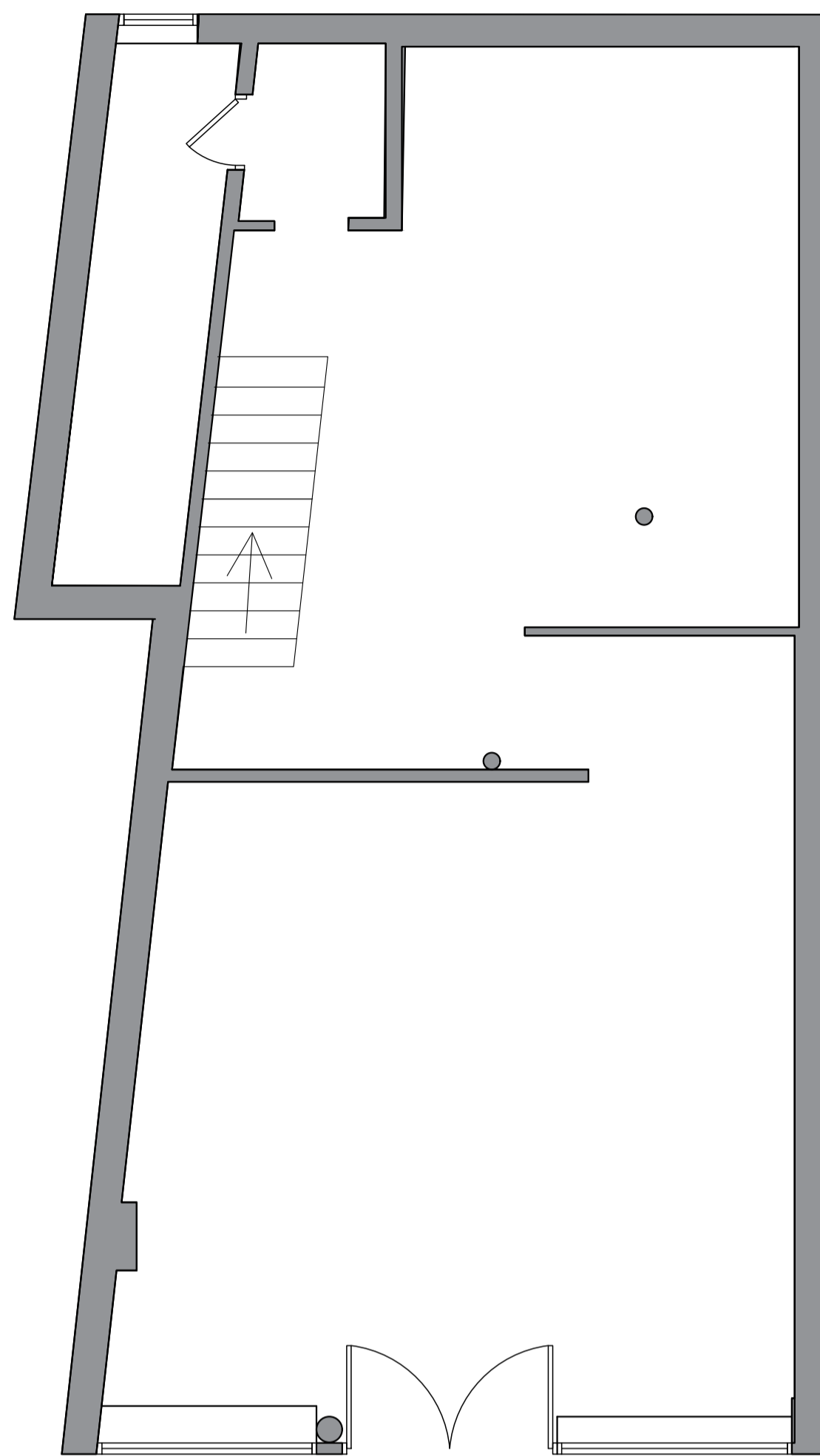

HYNDLAND RD

PROPOSED GROUND FLOOR PLAN

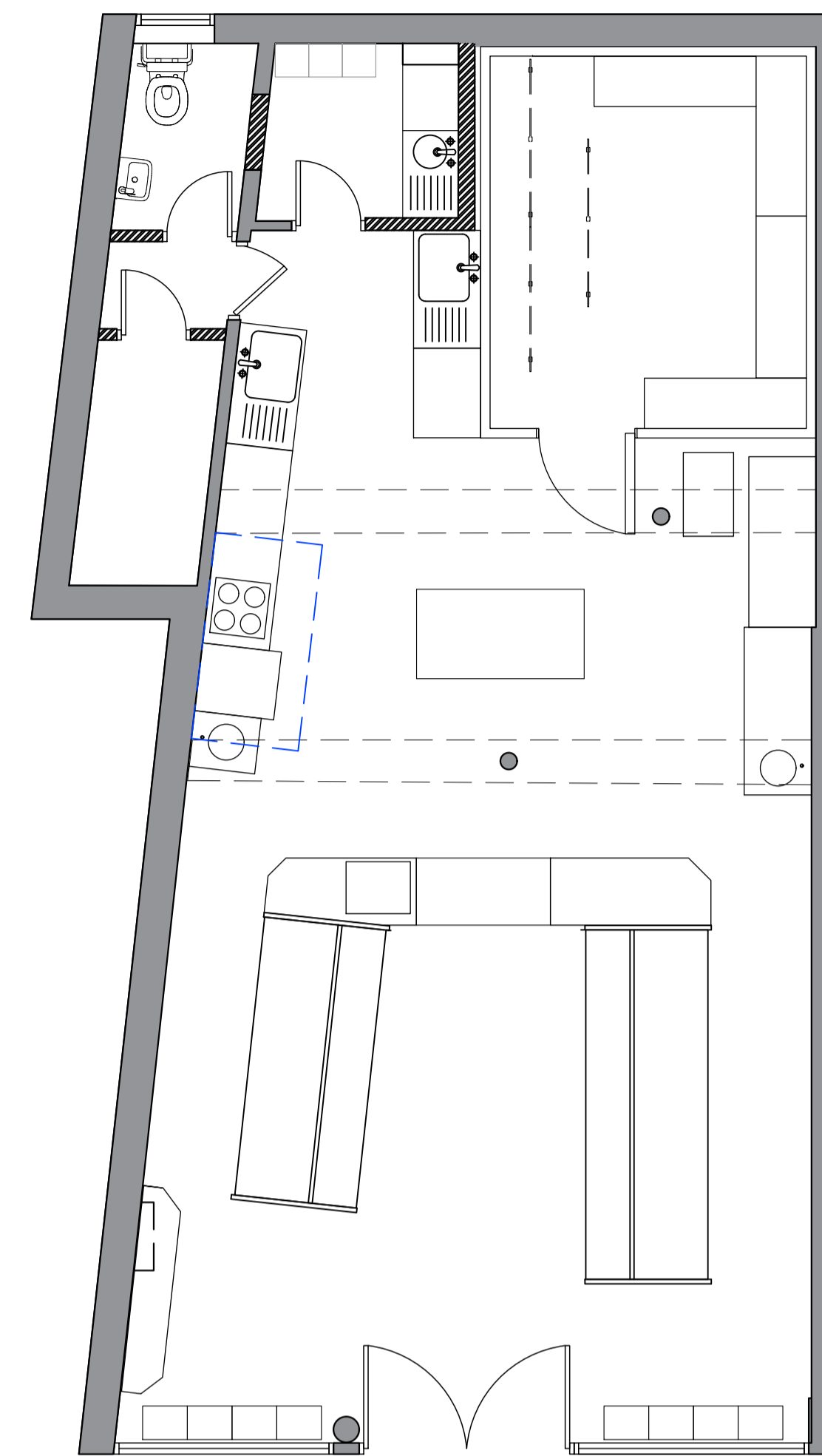

HYNDLAND RD

EXISTING SHOPFRONT ELEVATION



PROPOSED SHOPFRONT ELEVATION

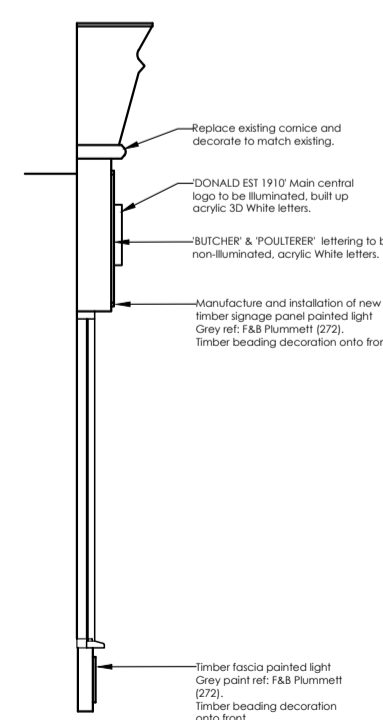
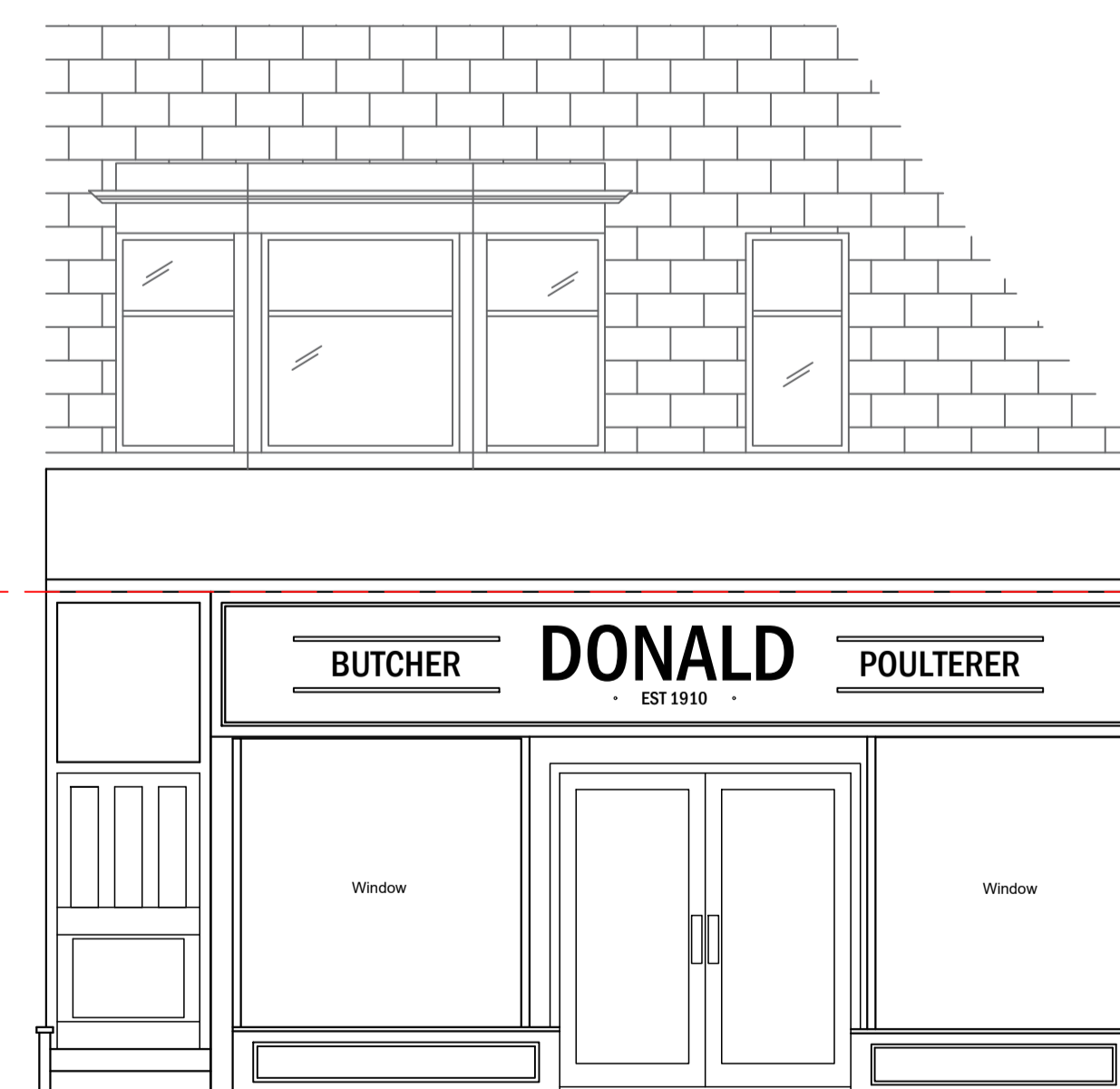

--- LINE OF DEMISE

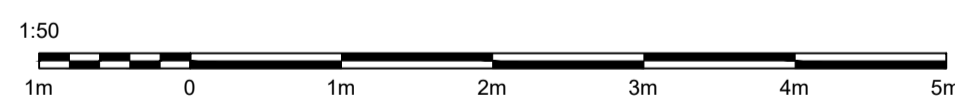

Unit 76, Catley Road, Darnall, Sheffield, S9 5JF.
 T: 08442882964 F: 08442882965
 E: sales@hk-interiors.co.uk W: www.hk-interiors.co.uk

Job Title: Donald Butchers
 Site Address: 193 Hyndland Rd, Glasgow, G12 9HT

Job Number:	HK3536-P2	Drawn By:	OH	Scale:	1:50@A1
Drawing Title:	Planning Details 2	Date:	08/06/2021	Revision:	

Notes:
 Any discrepancies are to be reported to HK Interiors immediately. Contractor/Manufacturer to check all dimensions on site. Do not rescale this drawing.
 This drawing is copyright of HK Interiors. Copyright is reserved and the drawing should not be copied, retained or reproduced in any part without prior written consent.

