

PROPOSED GROUND FLOOR PLAN  
SCALE 1: 50

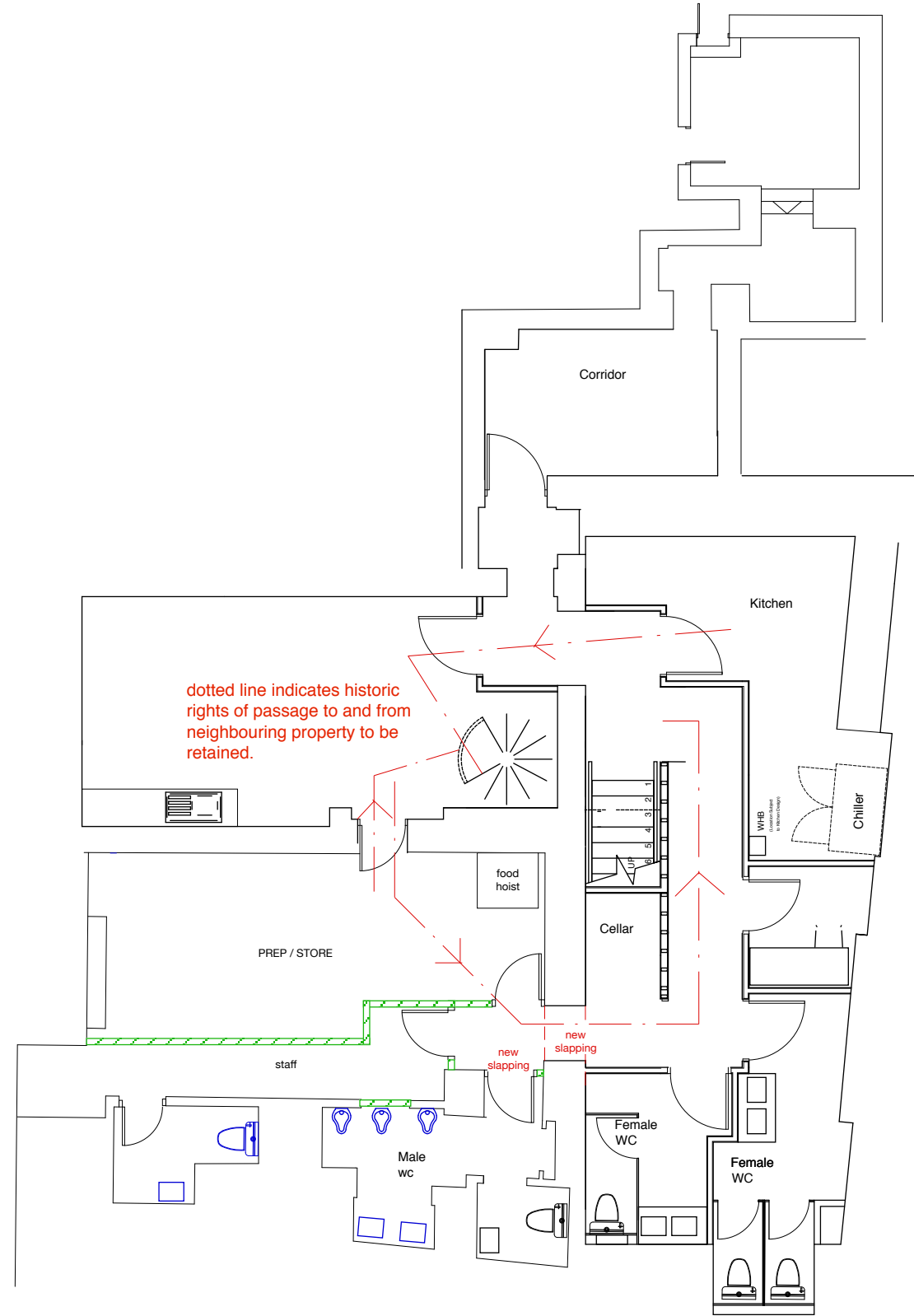

PROPOSED BASEMENT PLAN  
SCALE 1: 50

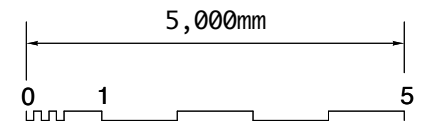

| Rev No. | Date | Revision | Rev By |
|---------|------|----------|--------|
|         |      |          | MB     |

**cm**  
interior design

The Design Studio  
West of Scotland Cricket Ground  
40 - 44 Peel Street  
Glasgow  
G11 5LU

(T) 0141 341 0343  
(E) info@cmdesignconsultants.com  
(W) www.cmdesignconsultants.com

**Restaurant & Bar Design Awards**  
Winner

**THE DRAUM SCOTTISH DESIGN AWARDS**  
WINNER

Client  
**Bothwell Sushi Ltd**

Project  
**BIBIMAP  
3 WEST NILE ST/ 20 GORDON ST,  
GLASGOW**

Drawing  
**PLANS AS PROPOSED**

Drawn By **MB/SB** Checked By

Date **JUNE 2020** Scale **as SHOWN**

Job No. **1882** DWG. No. **04** Rev.