

Section 1-1 as existing
1:100

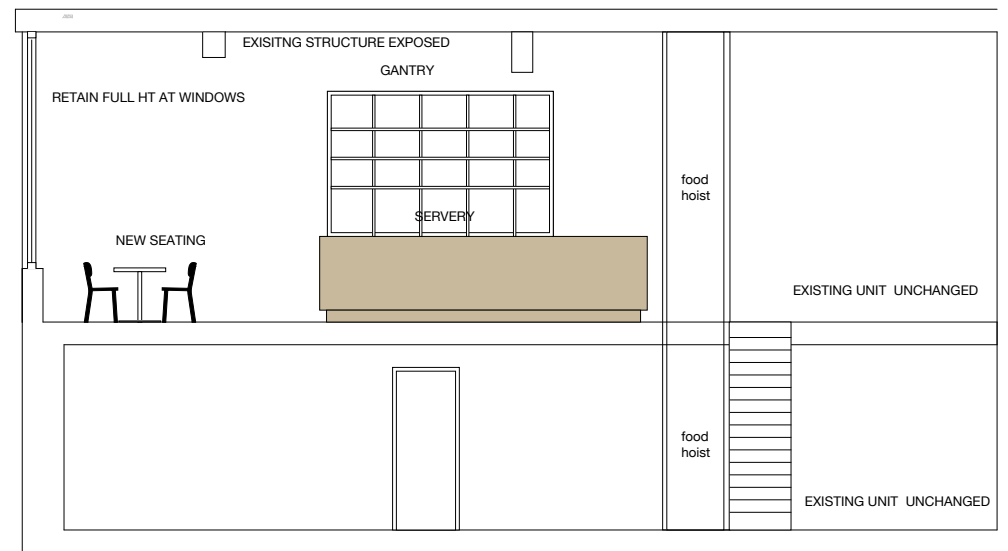

Section 1-1 as PROPOSED
1:100

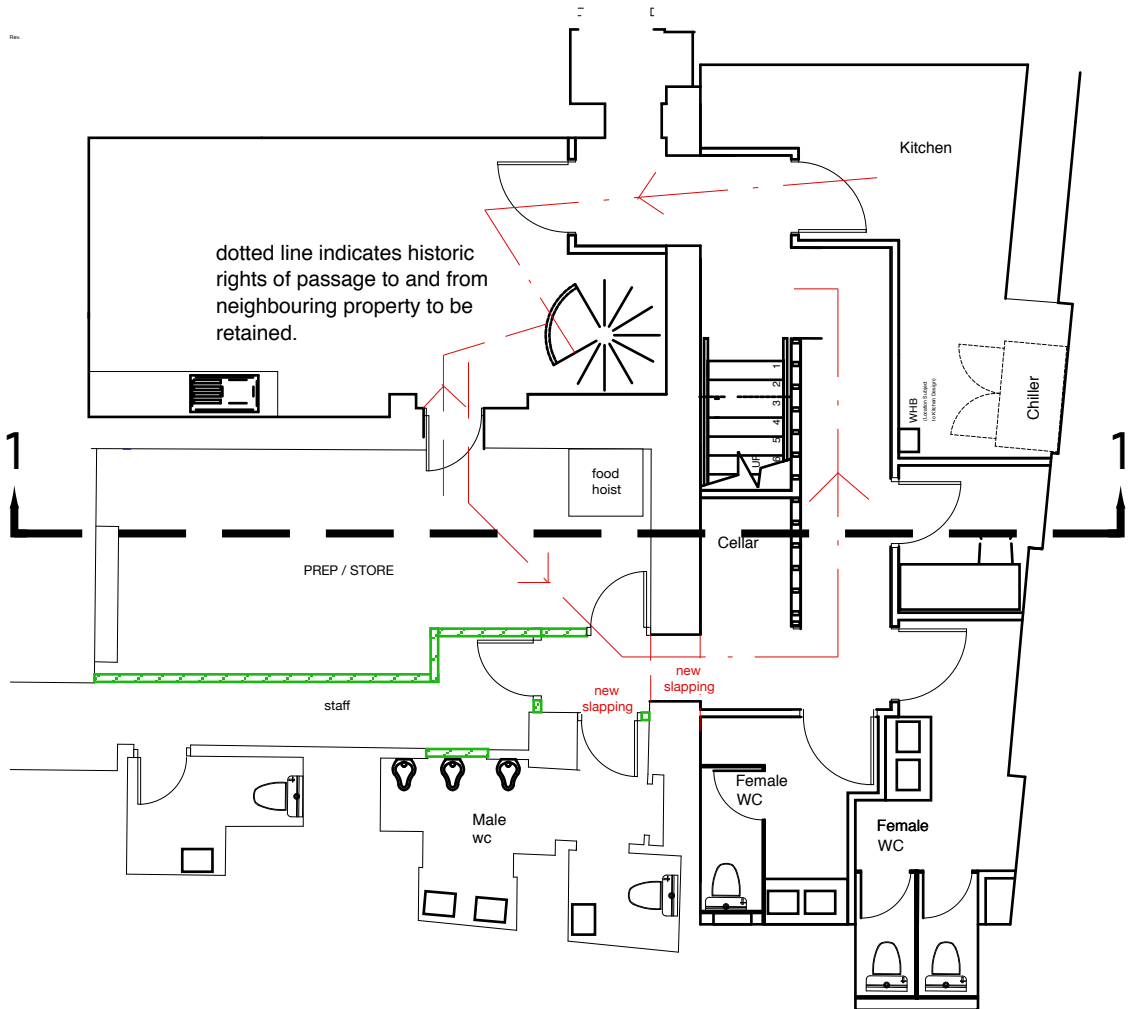
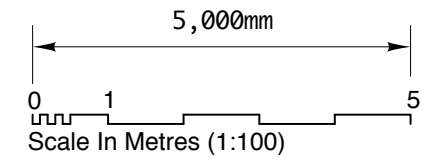

PROPOSED BASEMENT PLAN
SCALE 1: 50

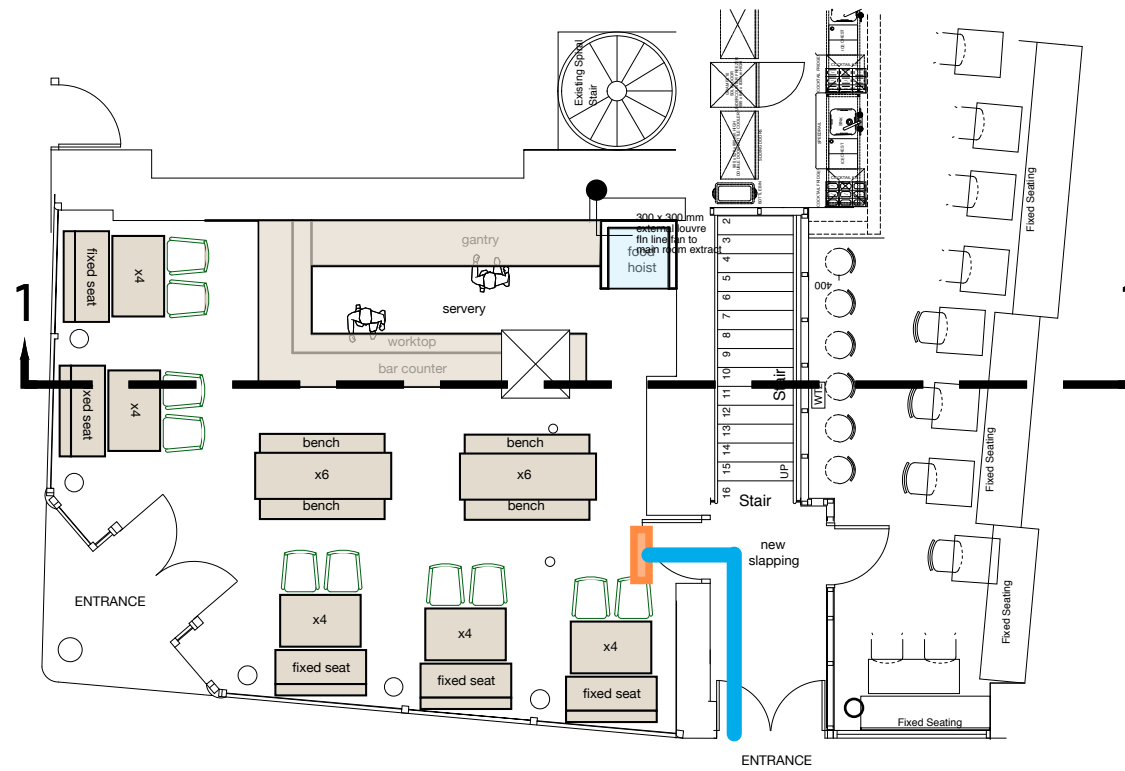

Revisions			
Rev No.	Date	Revision	Rev by
			MB

cm
interior design

The Design Studio
West of Scotland Cricket Ground
40 - 44 Peel Street
Glasgow
G11 5LU

(T) 0141 341 0343
(E) info@cmdesignconsultants.com
(W) www.cmdesignconsultants.com

Restaurant & Bar Design Awards

THE MUSEUM SCOTTISH DESIGN AWARDS WINNER

Client: **Bothwell Sushi Ltd**

Project: **BIBIMAP
3 WEST NILE ST/ 20 GORDON ST,
GLASGOW**

Drawing: **SECTION 1-1 EXISTING AND PROPOSED**

Drawn By: **MB/SB** Checked By:

Date: **JUNE 2020** Scale: **as SHOWN**

Job No.: **XXX** DWG. No.: **06**