

GROUND FLOOR AS EXISTING
1:100

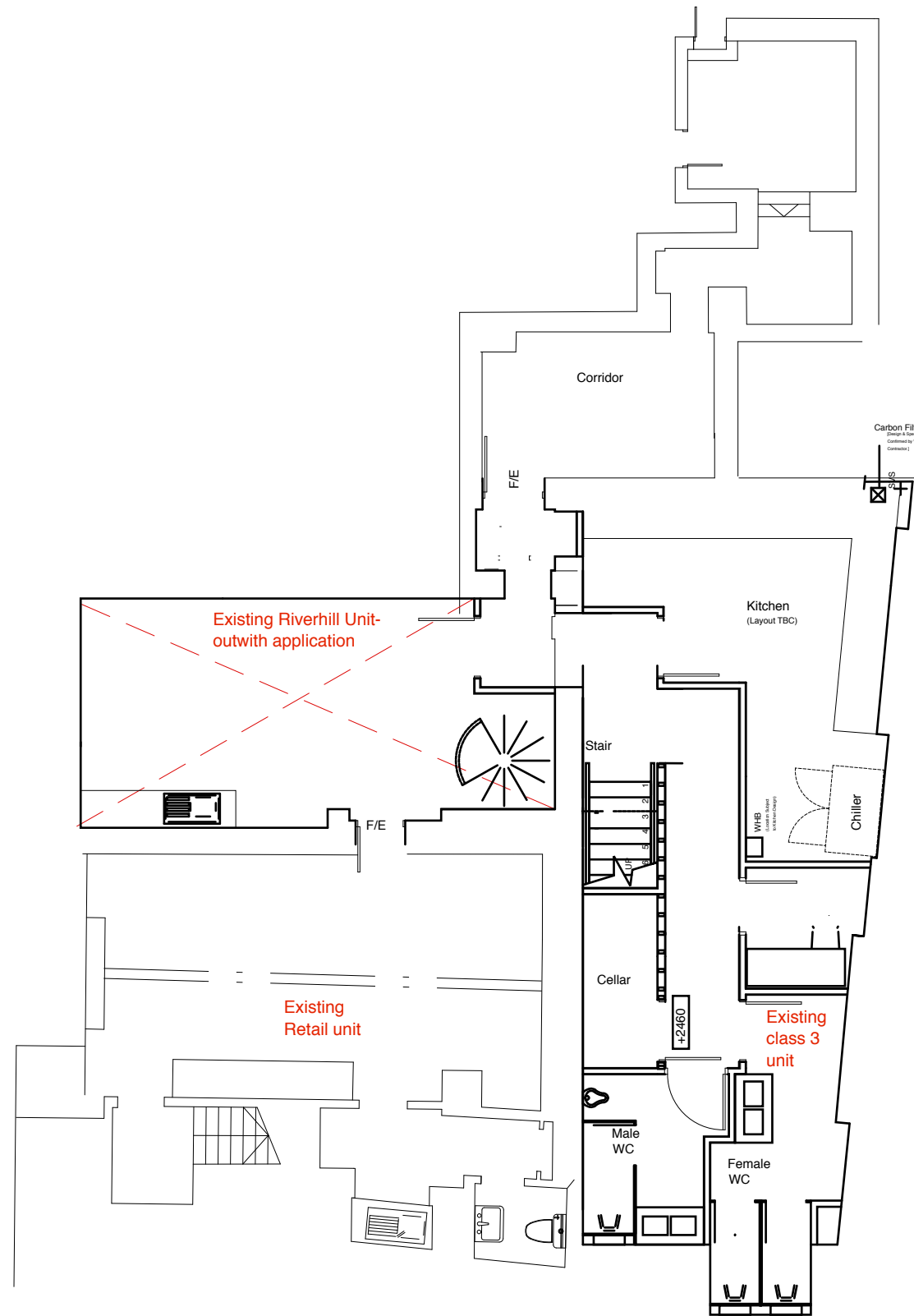

BASEMENT FLOOR AS EXISTING
1:100

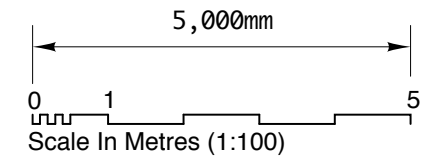

Revisions			
Rev No.	Date	Revision	Rev by
			MB

cm
interior design

The Design Studio
West of Scotland Cricket Ground
40 - 44 Peel Street
Glasgow
G11 5LU

(T) 0141 341 0343
(E) info@cmdesignconsultants.com
(W) www.cmdesignconsultants.com

Restaurant & Bar Design Awards

THE MUM SCOTTISH DESIGN AWARDS
WINNER

Client
Bothwell Sushi Ltd

Project
**BIBIMAP
3 WEST NILE ST/ 20 GORDON ST,
GLASGOW**

Drawing
PLANS AS EXISTING

Drawn By **MB/SB** Checked By

Date **JUNE 2020** Scale **as SHOWN**

Job No. **XXX** DWG. No. **02** Rev.