

Proposed East Elevation

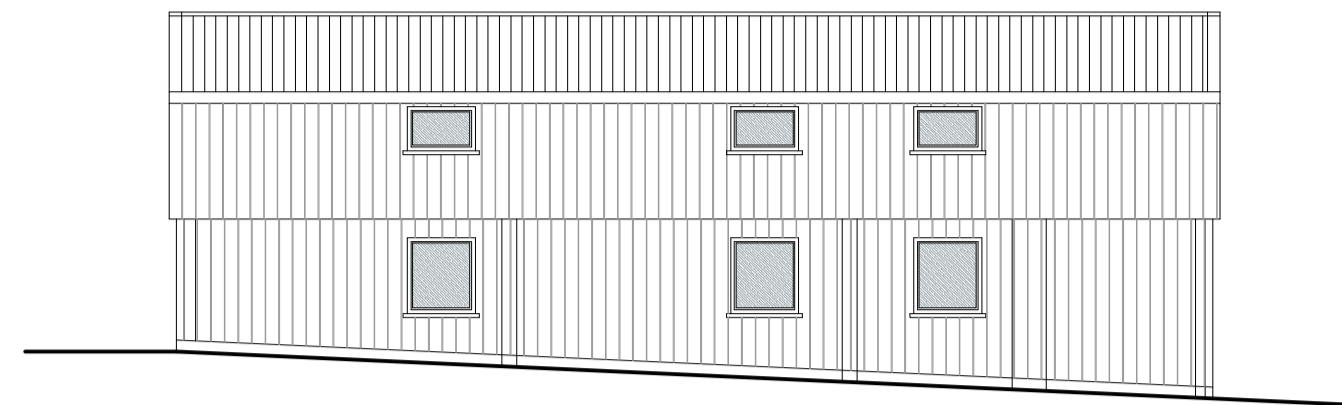

Proposed West Elevation

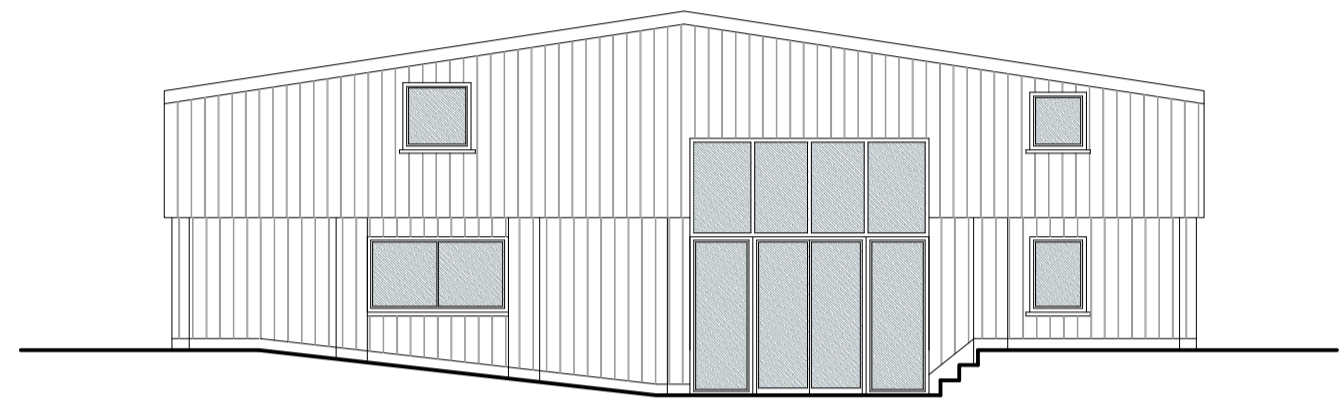

Proposed North Elevation

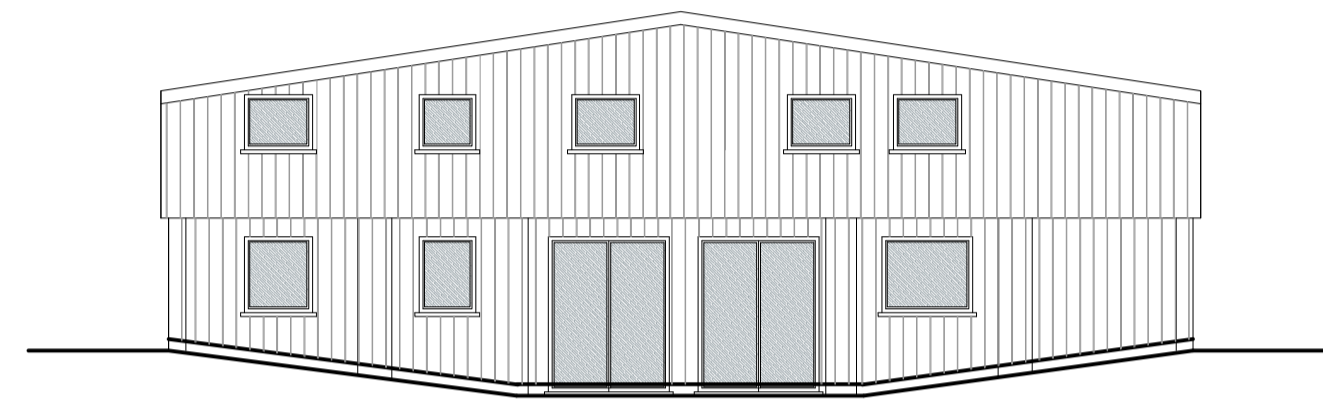

Proposed South Elevation

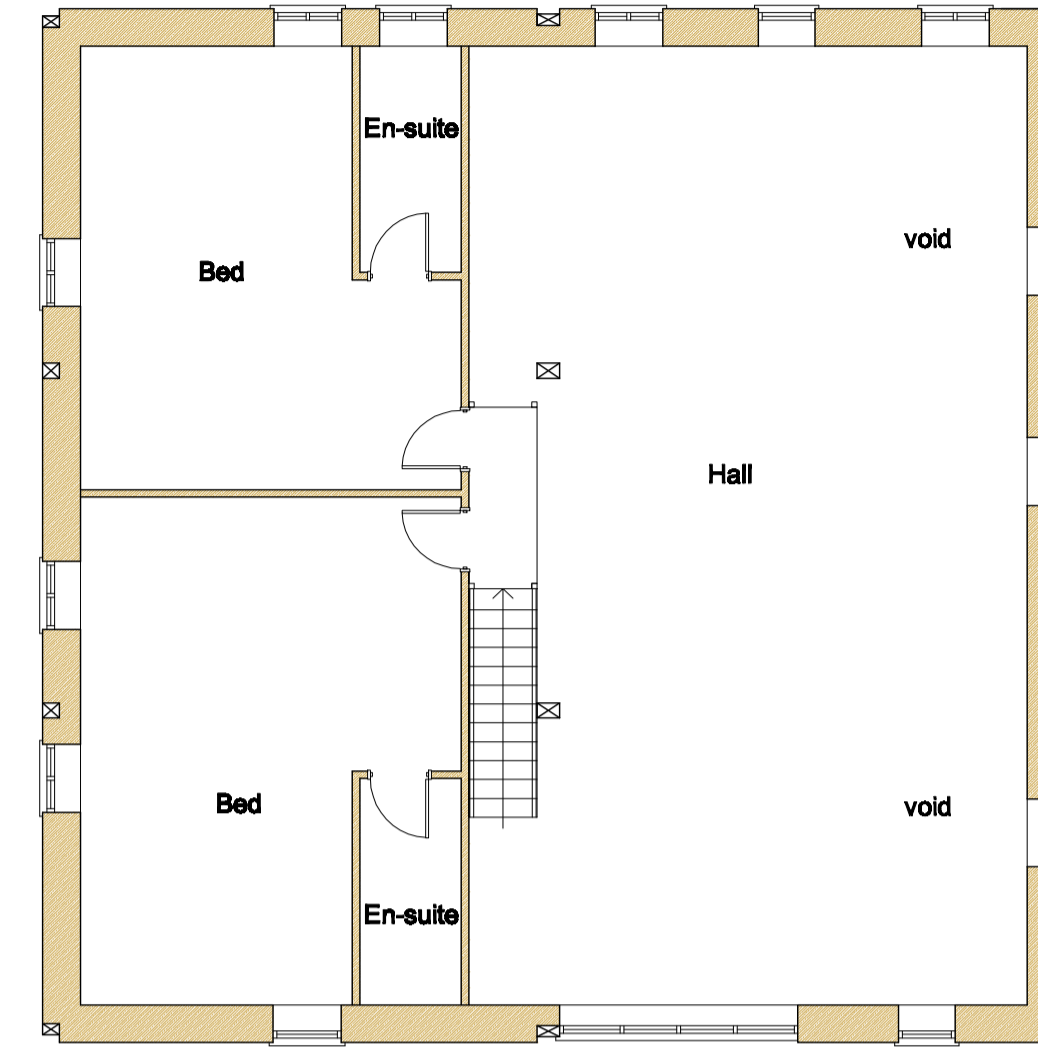

Proposed First Floor Plan

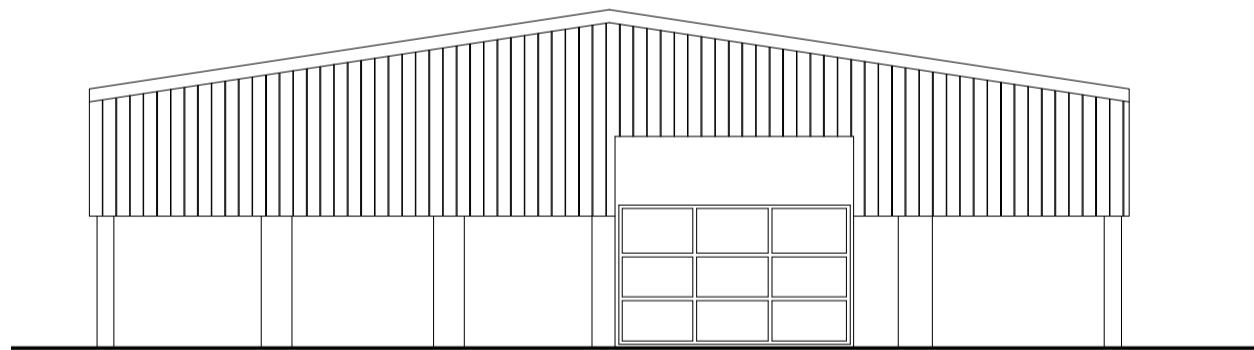

Existing North Elevation

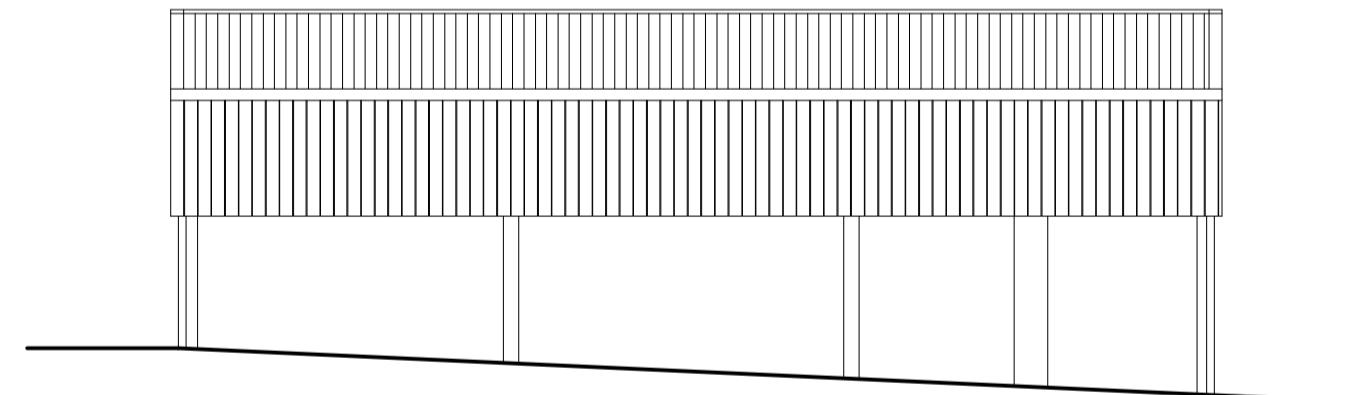

Existing West Elevation

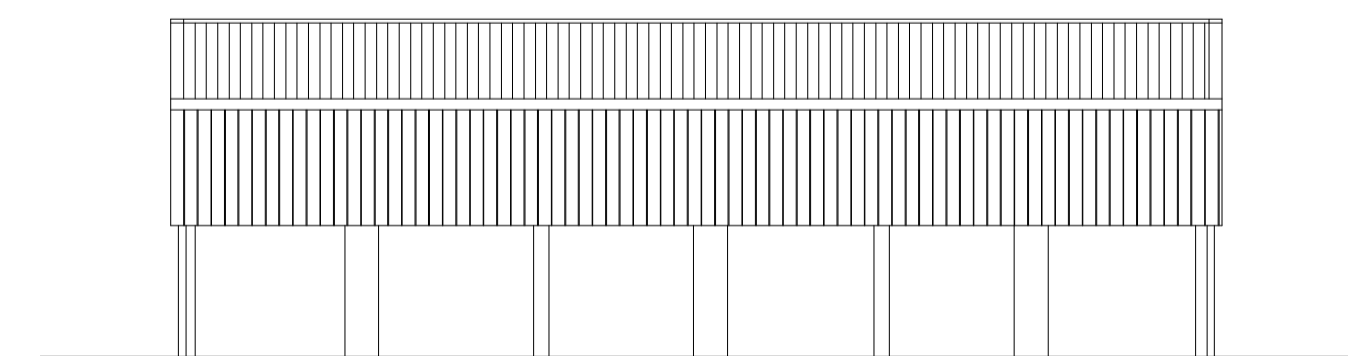

Existing East Elevation

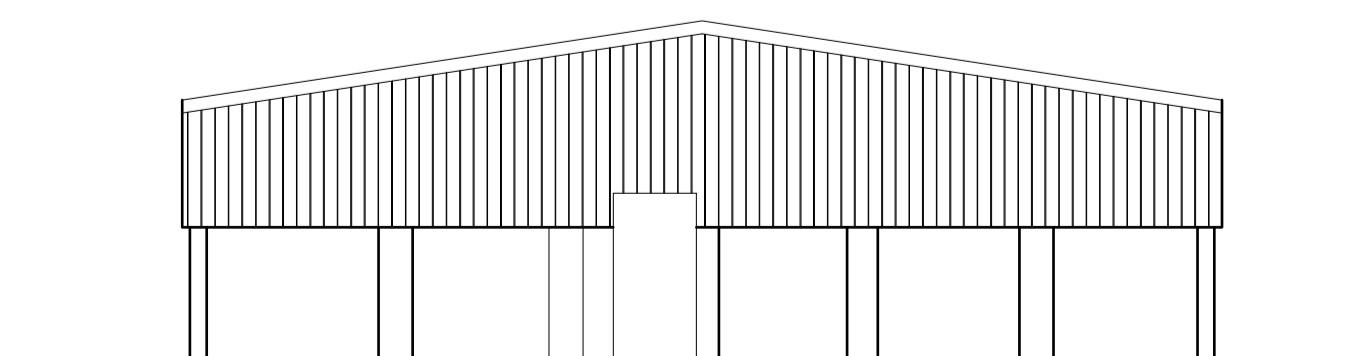

Existing South Elevation

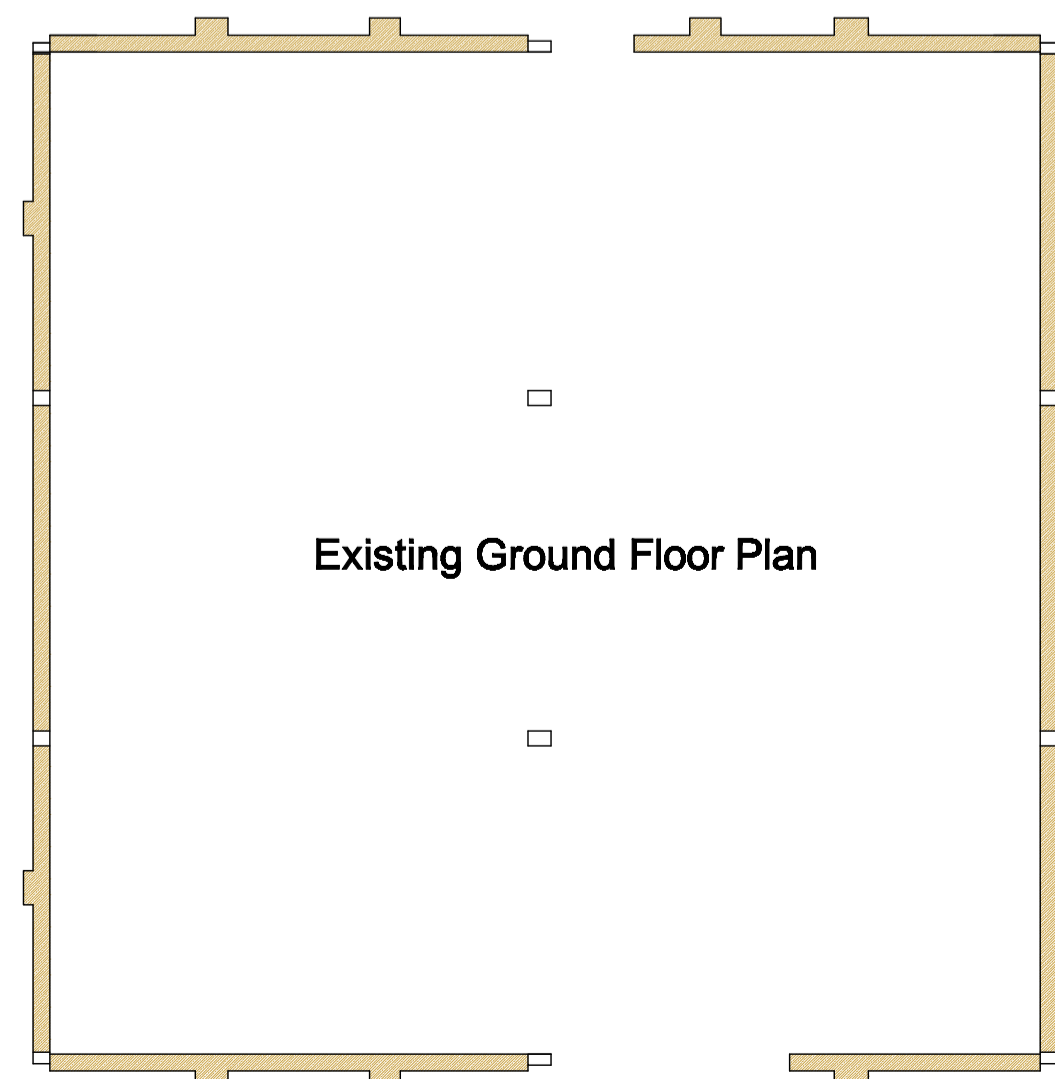

Existing Ground Floor Plan

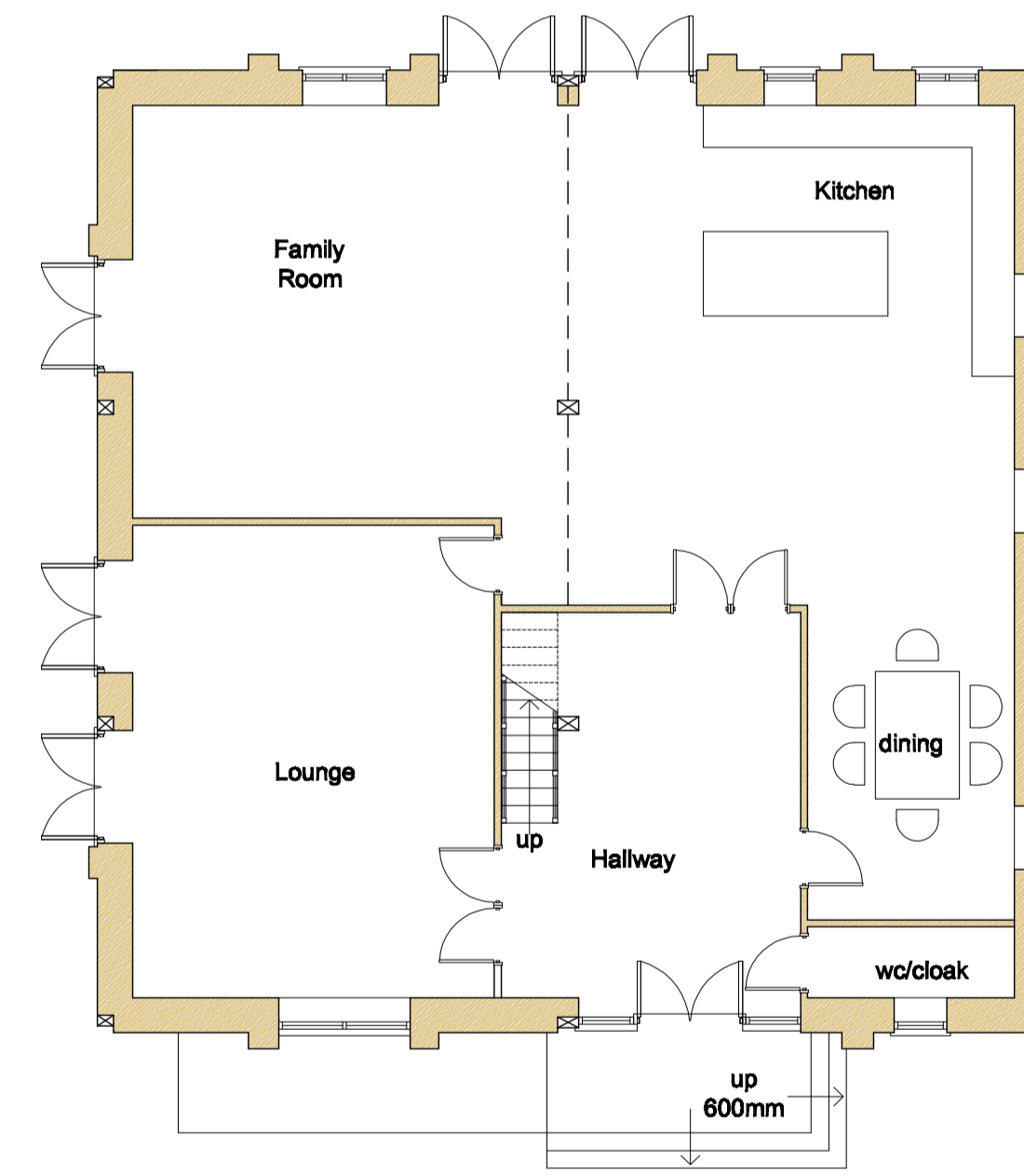

Proposed Ground Floor Plan

**Note - Total internal floor area for both floors = 225sqm**

**T. Pickett Designer**

Penleigh, Penhallick, Coverack, Helston, Cornwall TR12 8EG  
Telephone: 01326 280227 mobile: 07866 584783 email: t.pickett01@aol.com

Project:  
Lancarrow, Four Lanes

Proposed Class Q Application For The Conversion Of Two Agricultural Buildings To Dwellings  
Plan & Elevations As Existing and Proposed - Barn B

Client:  
Mr P Care

Date:	Scale:	Dwg No:
May 21	1:100	21/06/03

