

EXISTING ROOF PLAN
Scale 1:100

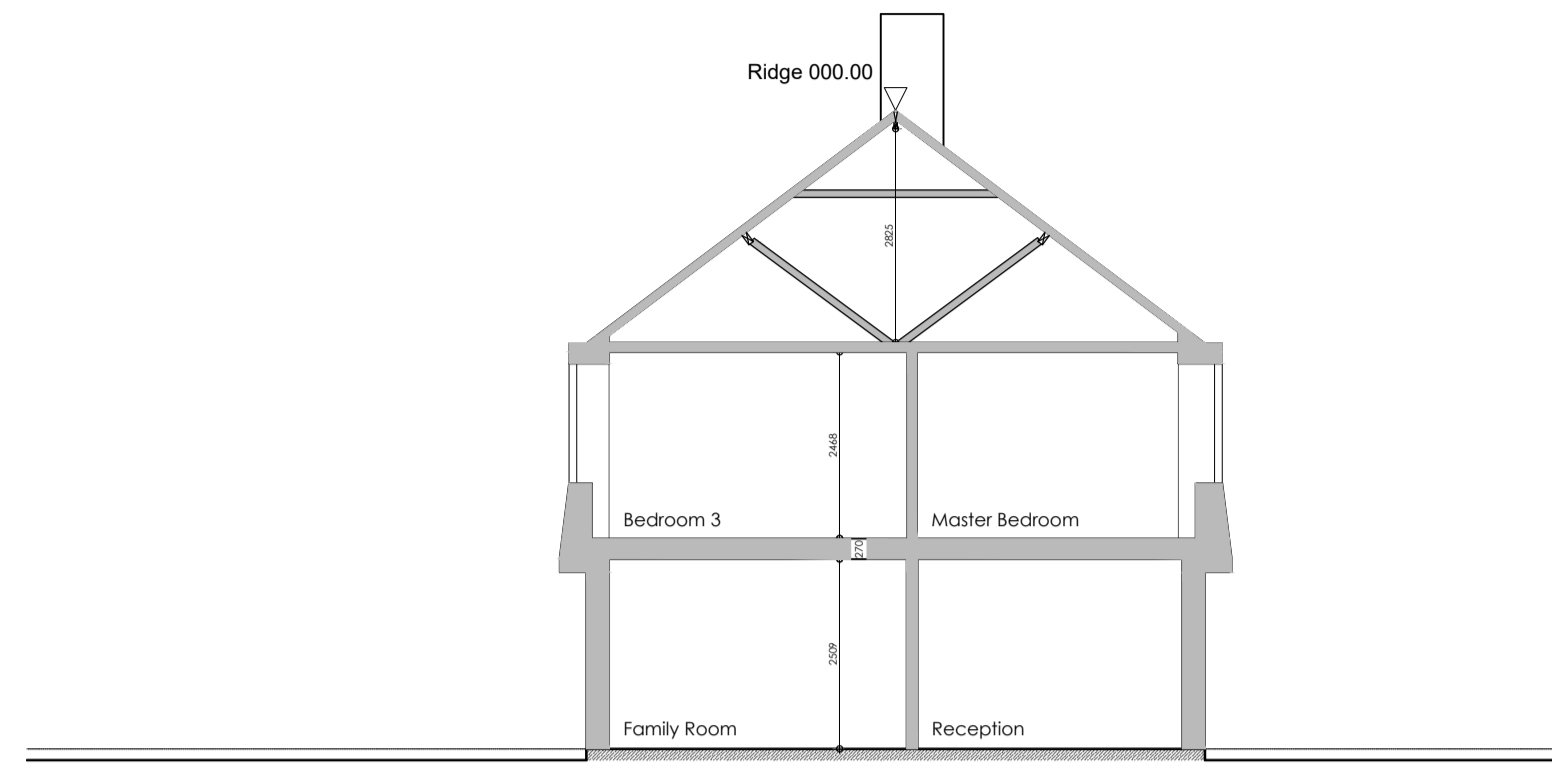

EXISTING SECTION AA
Scale 1:100

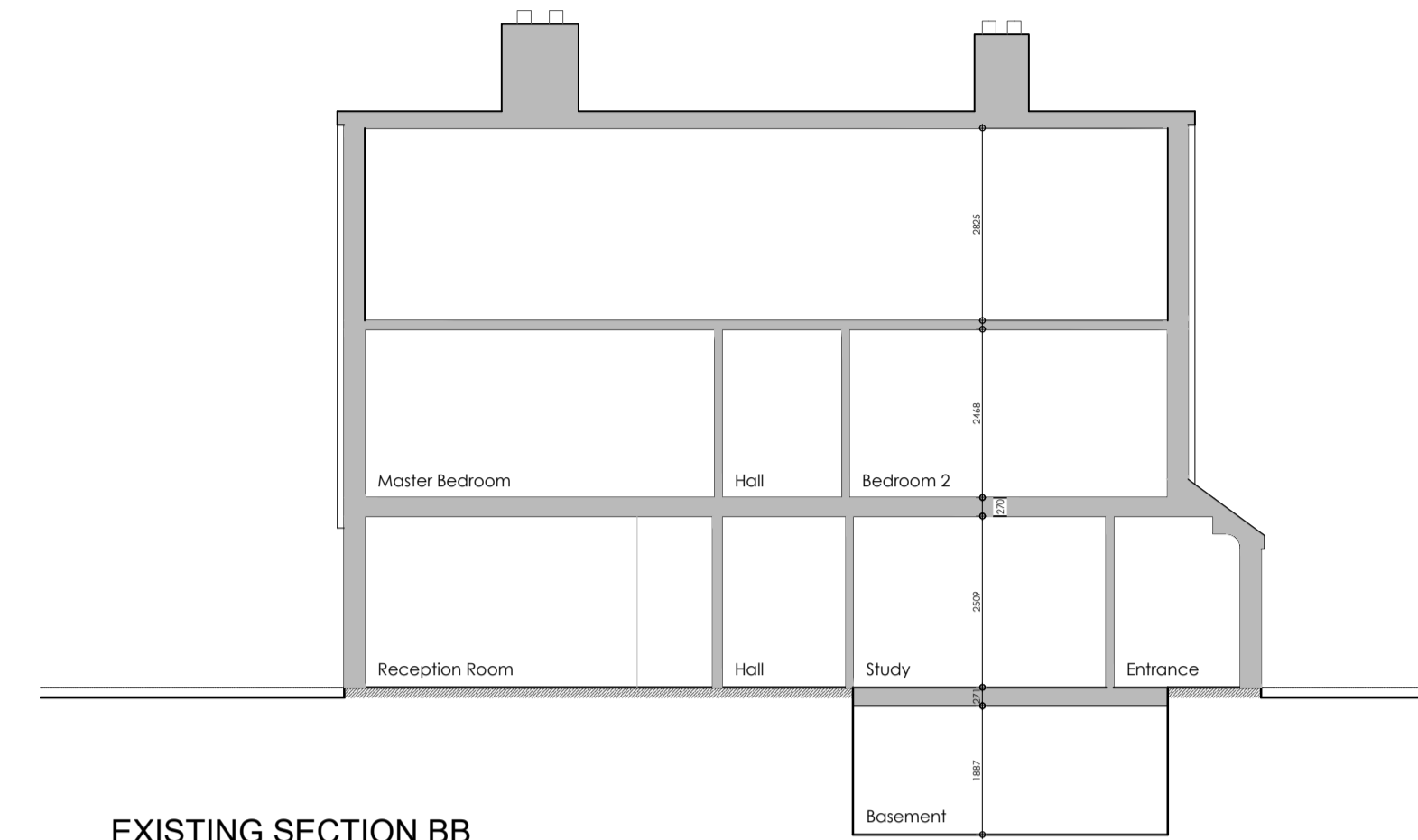

EXISTING SECTION BB
Scale 1:100

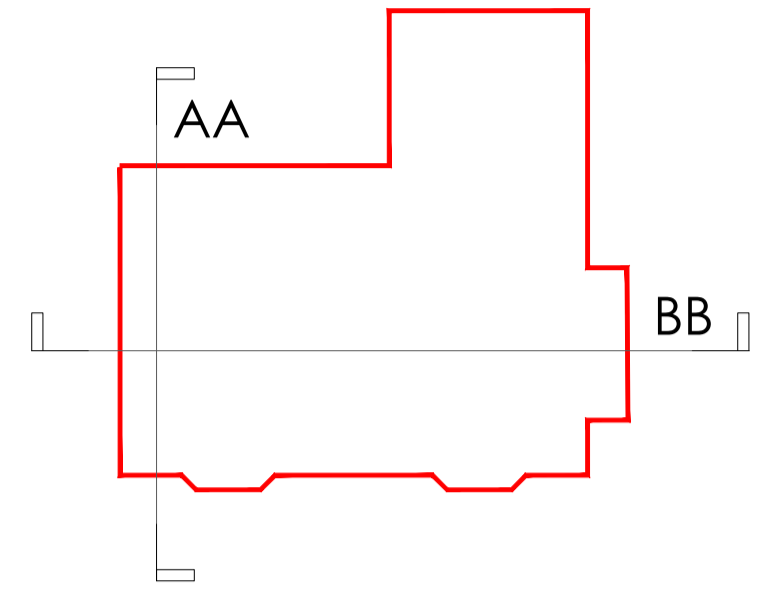

SECTION KEYPLAN

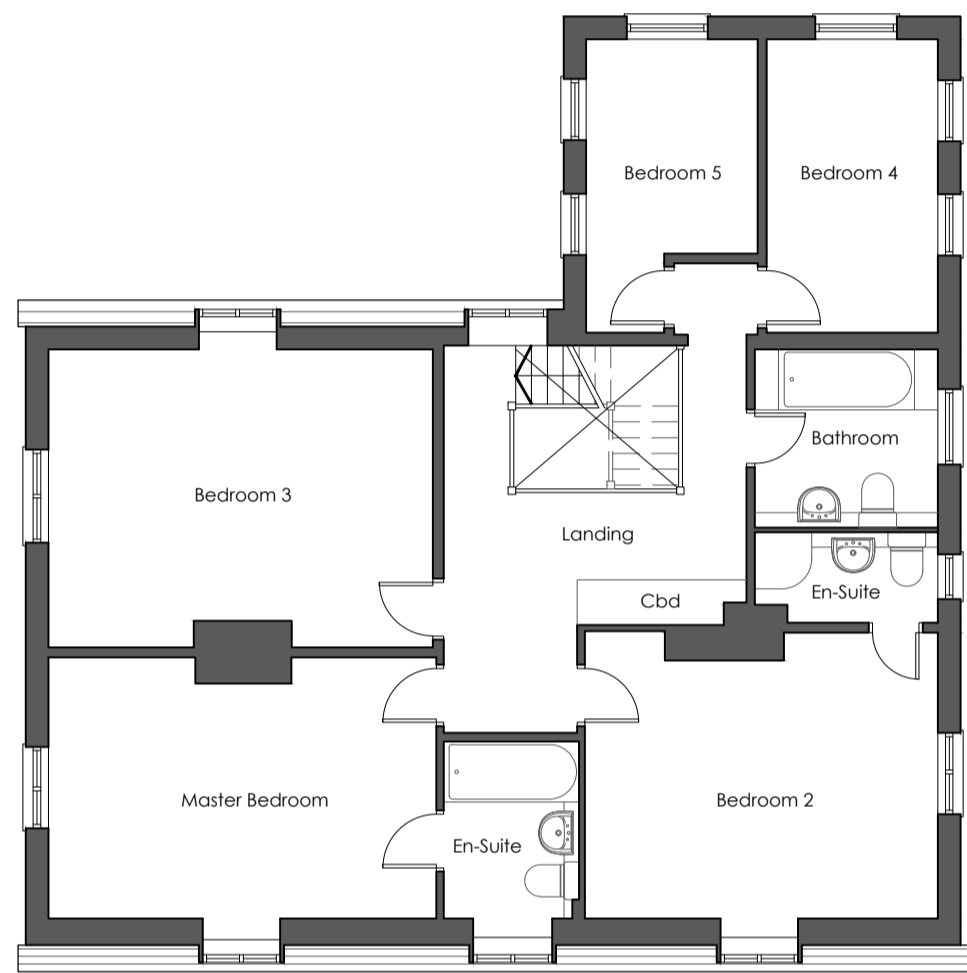

EXISTING FIRST FLOOR PLAN
Scale 1:100



EXISTING FRONT SOUTH FACING ELEVATION
Scale 1:100



EXISTING SIDE WEST FACING ELEVATION
Scale 1:100



EXISTING GROUND FLOOR PLAN
Scale 1:100



EXISTING REAR NORTH FACING ELEVATION
Scale 1:100



EXISTING SIDE EAST FACING ELEVATION
Scale 1:100

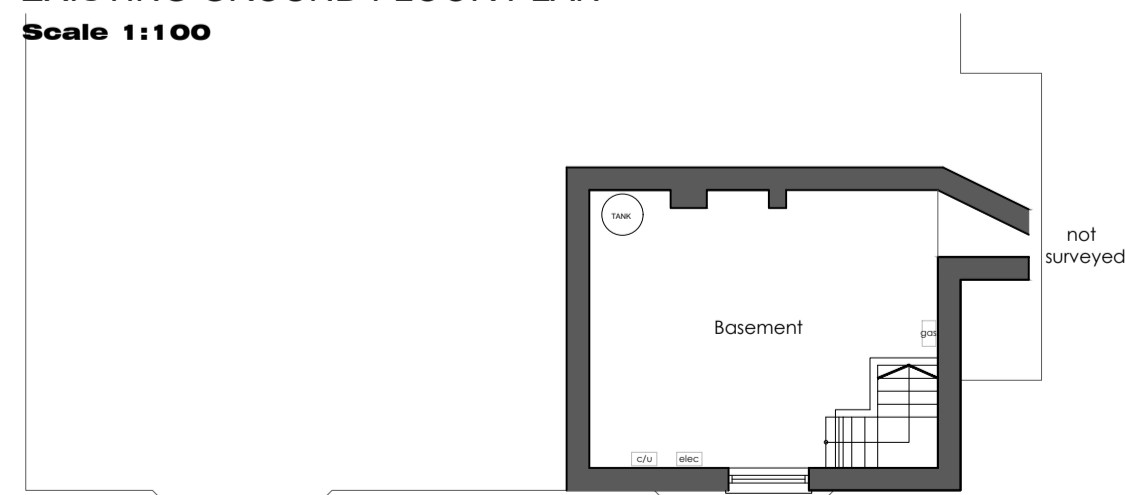

EXISTING BASEMENT FLOOR PLAN
Scale 1:100

B 28.07.21 Amendment following email from planning officer.
A 27.07.21 Basement outline added to elevation.

Rev	Date	Comments
B	28.07.21	Amendment following email from planning officer.
A	27.07.21	Basement outline added to elevation.

PLANNING

Client
Mr & Mrs May

Project
60 Hitchen Hatch Lane
Sevenoaks
Kent
TN13 3AU

Title
EXISTING FLOOR PLANS, ELEVATIONS
AND SECTION

Project No.	Date
6214	Dec 2019
Drawing No.	Revision
6214-PD-01	B
Scale	Drawn
1:100 @A1	DU
	Check
	PH

London House, 77 High Street,
Sevenoaks, Kent, TN13 1LD
phone: 01732 452111
fax: 01732 459829
info@offsetarchitects.co.uk
www.offsetarchitects.co.uk

