

PROPOSED PART EAST ELEVATION

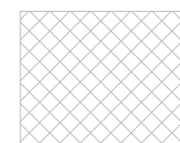

Denotes areas to be removed.



Denotes areas of new stonework in lime mortar.

Drawing to be read in conjunction with Stonemason Charles Shaw Stone by Stone Report

Carefully remove infill to all window openings assess condition of mullion windows, repair damage to profiles where essential and stitch cracks, indent stone as necessary and replace mullions where required. Apply lime shelter coat to stone surround.

New windows to be set behind existing.

Where stonework has failed bonding, rebuild in matching stonework or grout in gravity lime fill, if small area.

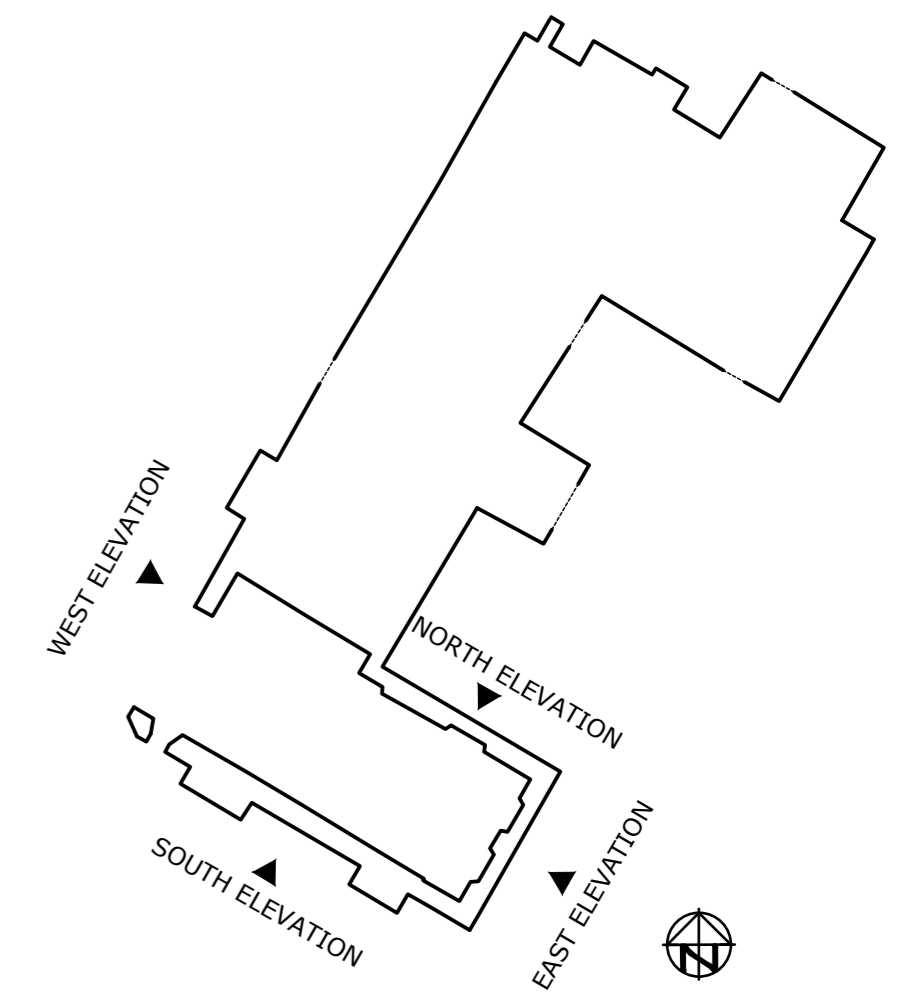

ELEVATION KEY (NTS)

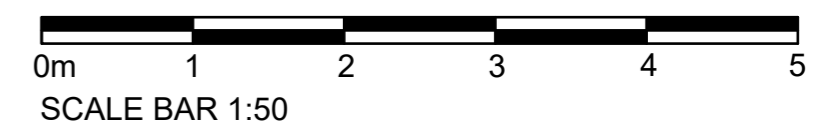

C 01.07.21 Drainage updated.

SL

REVISIONS



hookmason consulting

Hook Mason Limited
Studio2 Thorn Office Centre,
Rotherwas, Hereford.
HR2 6JT

t. 01432 352299
f. 01432 352272
e. info@hookmason.co.uk
w. hookmason.co.uk

MR I BURGESS

OLD GWERNYFED, VELINDRE, BRECON,

PROPOSED EAST ELEVATION

SCALE @ A2	DATE	DRAWING NO.
1:50 Approx	10.02.21	5298-7-19C
DO NOT SCALE FROM THIS DRAWING	DRAWN BY SL	CHECKED BY FIL