

Proposed First Floor Plan

Total Floor Area - 1793m²

Total Dayspace - 240.5m²

Number of Bedrooms - 37

● Location of mechanical ventilation
(Titon Sonair F+)

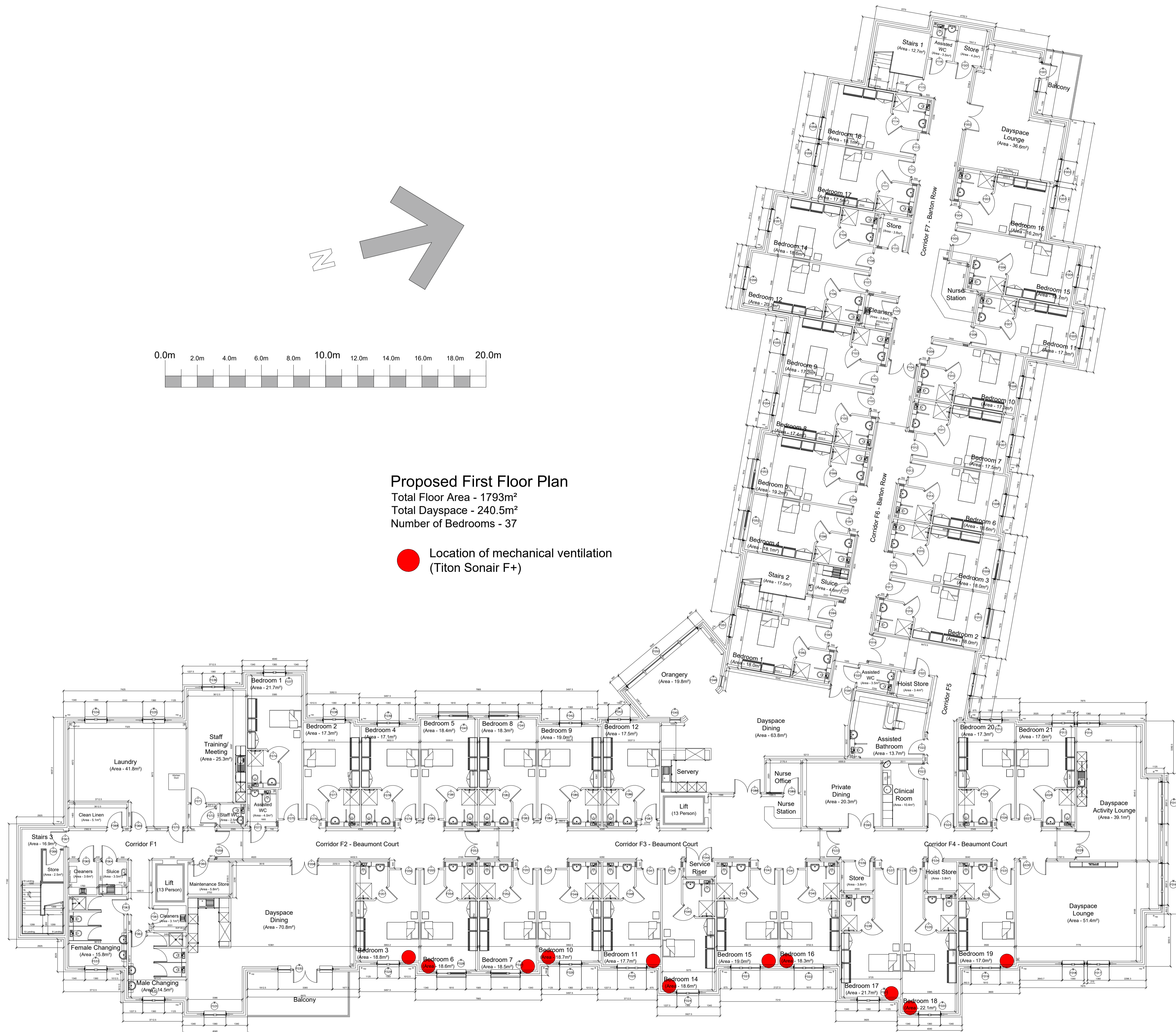

-	29/07/21	Original Drawing	CM	JB
Rev	Date	Revision Description	Drawn By	Approved By
Client Oakland Care				
Project Information Proposed 72 Bed Care Home, Dorothy Lucy Centre Maidstone, Kent				
Drawing Title Proposed First Floor Plan with Location of Mechanical Ventilation				
A1 Scale	1:125	A3 Scale	1:250	
Job Number	H.17.57	Drawing Number	(00) 41	Revision
Drawing Issue CONSTRUCTION				-