

north-west elevation

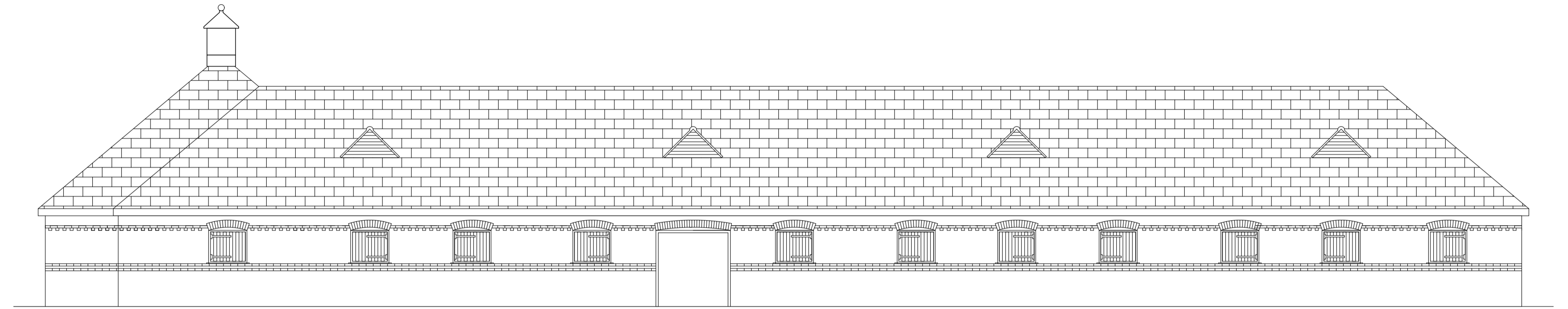

south-east elevation

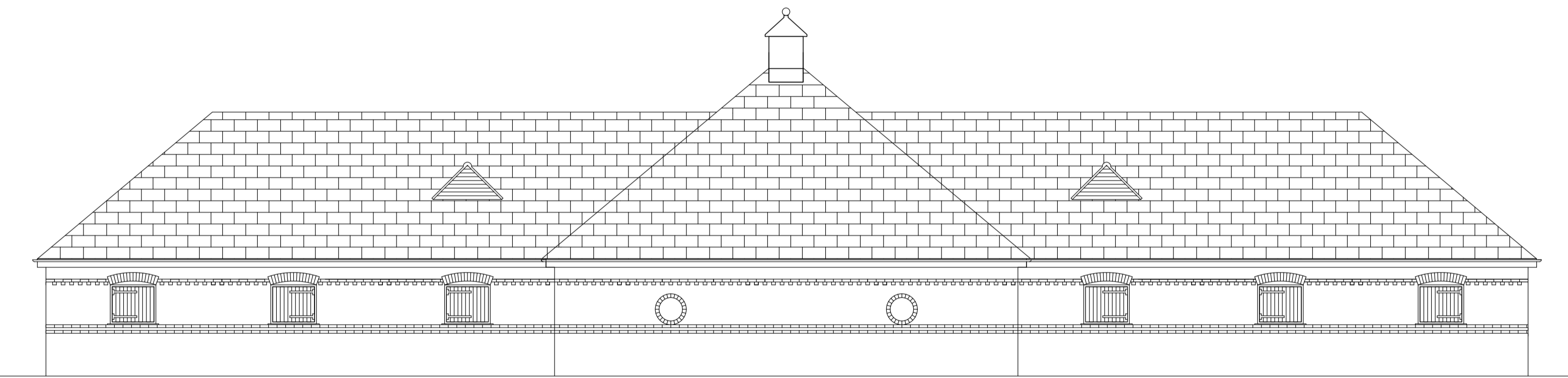

south-west elevation

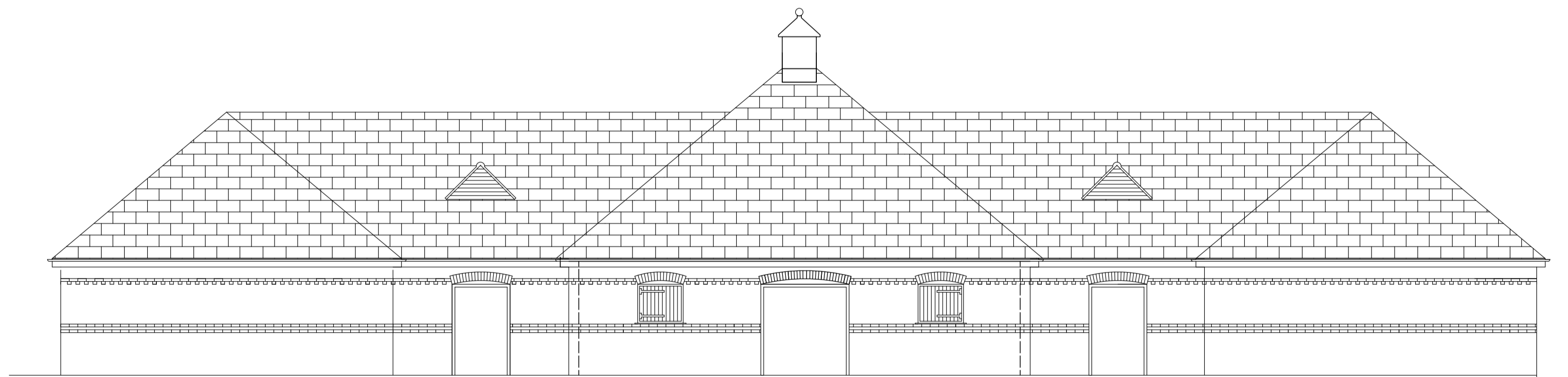

north-east elevation



WOODLANDS MANOR - STABLES CONVERSION

Scale: 1:100 @ A1	Client: Mr & Mrs J KELLY	Drawing Title: BUILDING ELEVATIONS AS EXISTING	Job No. ES275	Drawing No. 04	Rev.
Drawn: JM	Project: CONVERSION OF EXISTING STABLES	 <small>8 The Wedge, Tenby Street North, Birmingham - B1 3EN Telephone: +44 (0) 7855 419 196 e mail: info@the-studio.com</small>			
Date: DEC 2013	Status: PRELIMINARY				