

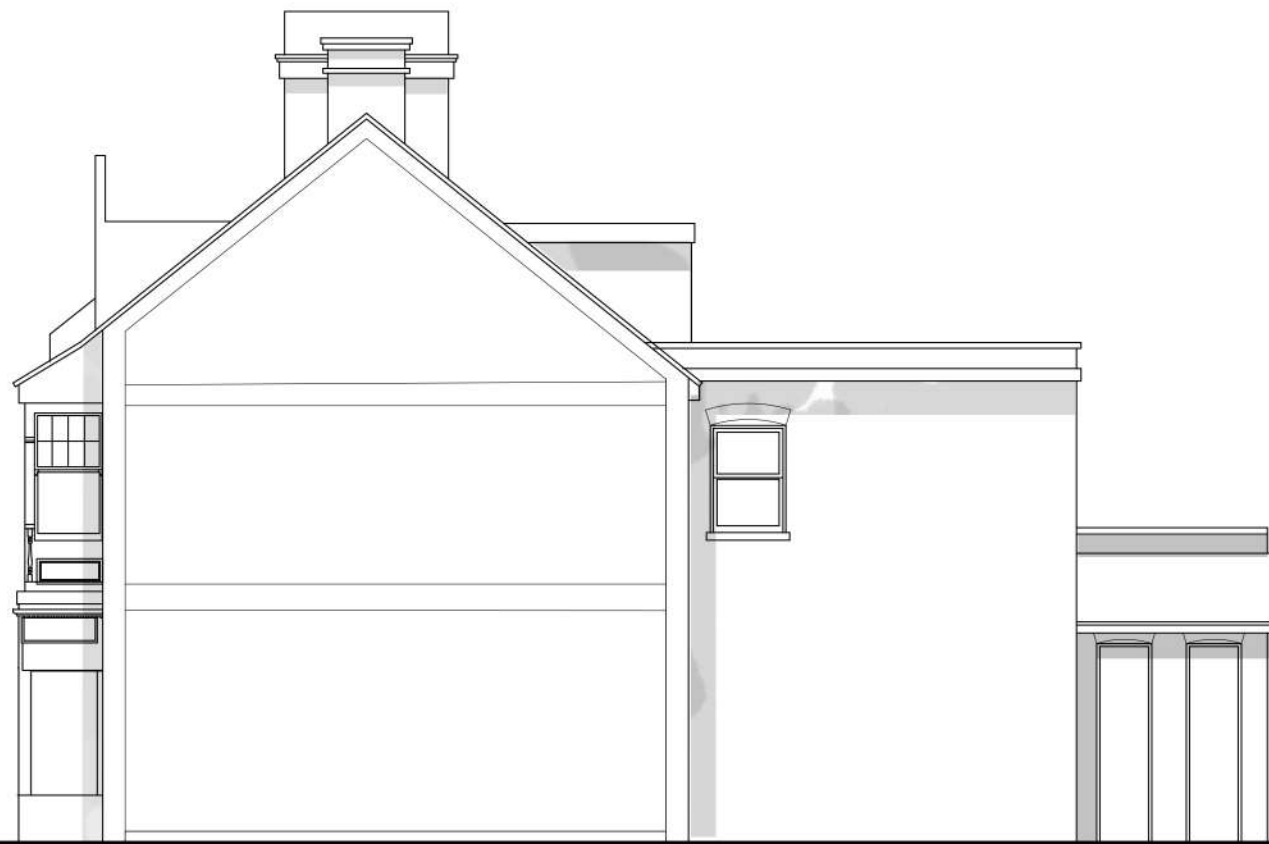

Proposed Front Elevation - Scale 1:00

New shop  
entrance door



Proposed Side Elevation - Scale 1:00

Entrance  
to Flat 2



Proposed Side Elevation - Scale 1:00

New door  
to store



Proposed Rear Elevation - Scale 1:00

Rear  
entrance  
to shop

Entrance  
to Flat 1

Rev A - Side elevations amended - Aug 21

**Jane Elizabeth Architects**  
RIBA No.092164E  
PLANNING - DESIGN - SURVEYING  
janeelizabetharchitects@gmail.com  
Telephone: 01622 884373

Client : Mr. K. Patel  
42 Broadway, Minster, Kent.  
Drawing Title: Proposed Elevations

Project: Proposed New Internal alterations, rear storage, shop front changes & signage.

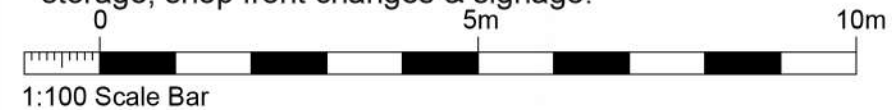

Scale: 1:100  
Date: April 2021  
Dwg No: 21.18.08A