

Ground Floor Plan (as existing) Scale 1:50 @A1

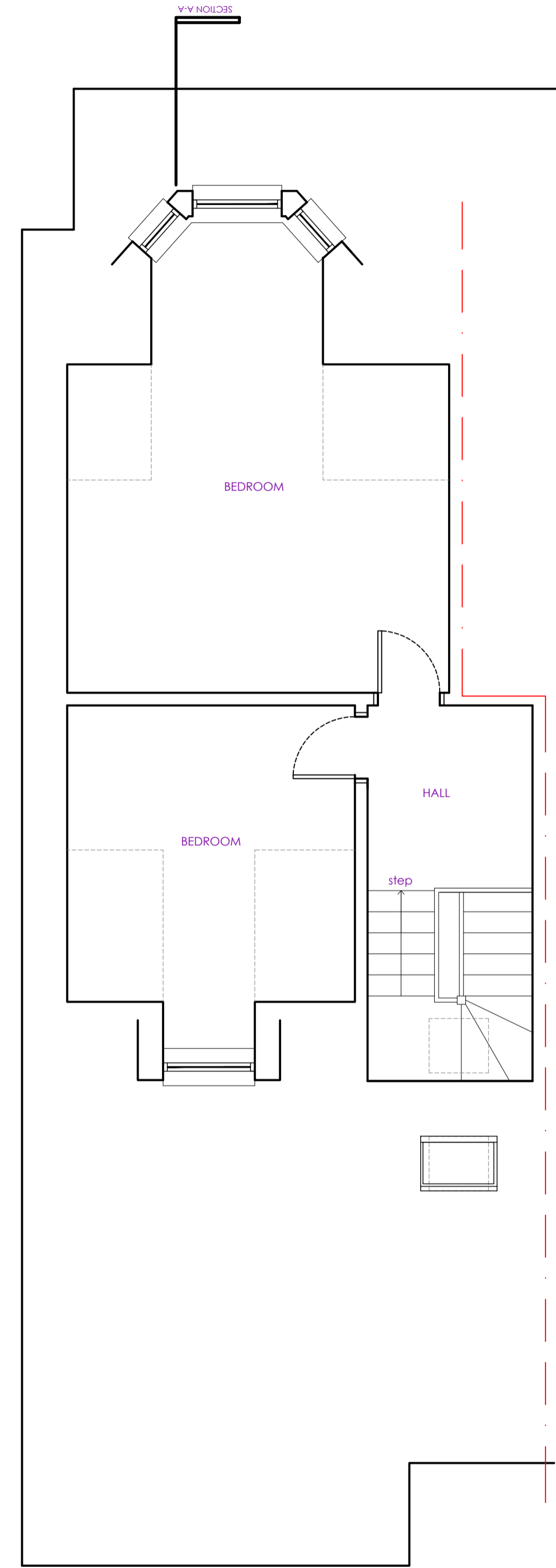

First Floor Plan (as existing) Scale 1:50 @A1



PROJECT
Upstairs bathroom and bedroom
for Adele Duffy
at 2 Clydesdale Road, Mossend, ML4 2QB
2 Clydesdale Road, Mossend, ML4 2QB

DRAWING TITLE
Plans as Existing

DRAWING CLASSIFICATION
Information ONLY

PROJECT TYPE

WORK STAGE

ISSUE

| REV. | DESCRIPTION | DATE | CHKD. | DRAWN |
|------|---------------|------------|-------|-------|
| 1st | First Version | 17/06/2021 | KM | KM |

SCALE SHEET SIZE No. of SHEETS SHEET NO. CAD FILE
Varies A1 1 1

DRAWING NUMBER
21-038-PL 003-1st
Copyright Block Architects Ltd. All rights reserved 2018

Please consider the environment before printing this drawing