

Ground Floor Plan (as proposed) Scale 1:50 @A1

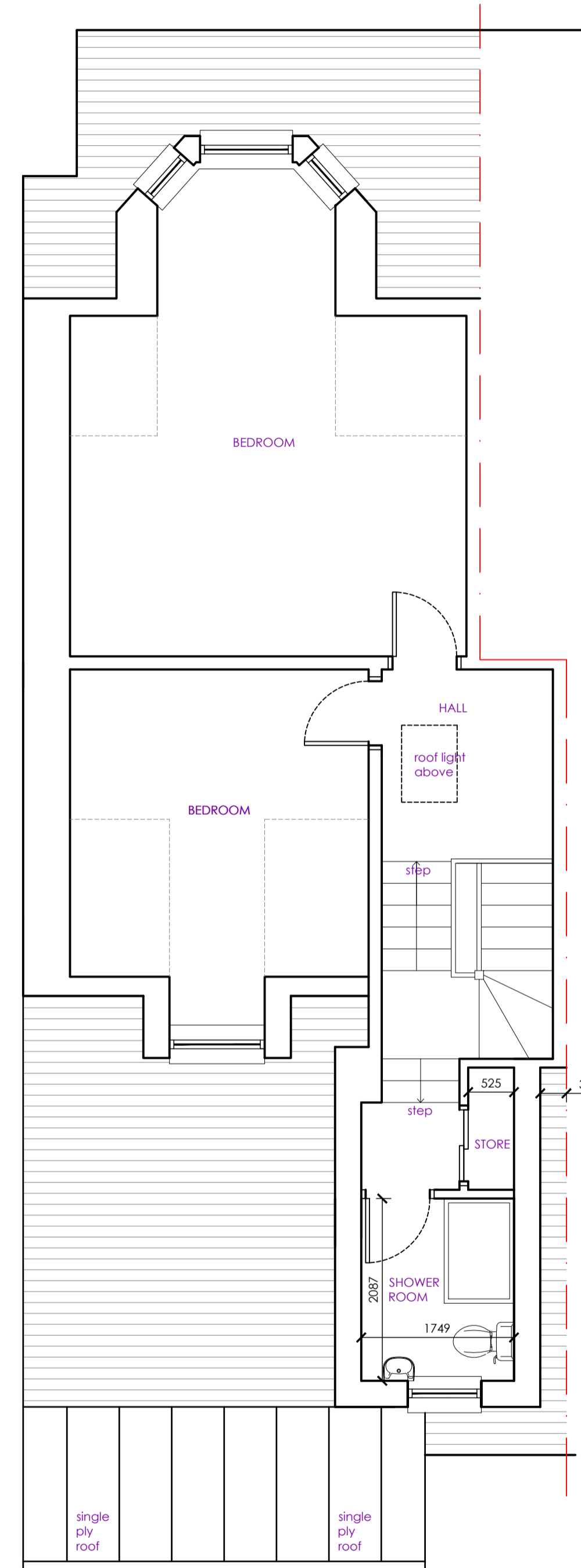

First Floor Plan (as proposed) Scale 1:50 @A1

PROJECT
Upstairs bathroom and bedroom
for Adele Duffy
at 2 Clydesdale Road, Mossend, ML4 2QB
2 Clydesdale Road, Mossend, ML4 2QB

DRAWING TITLE
Plans
As Proposed

DRAWING CLASSIFICATION
Information ONLY

PROJECT TYPE

WORK STAGE

ISSUE

REV.	DESCRIPTION	DRAWN	CHKD.	DATE
C	revised for client	KM	KM	05/07/2021
SCALE	SHEET SIZE	No. of SHEETS	SHEET NO.	CAD FILE
Varies	A1	1	1	

DRAWING NUMBER
21-038-PL 005-C
Copyright Block Architects Ltd. All rights reserved 2018

Please consider the environment before printing this drawing