

South east elevation

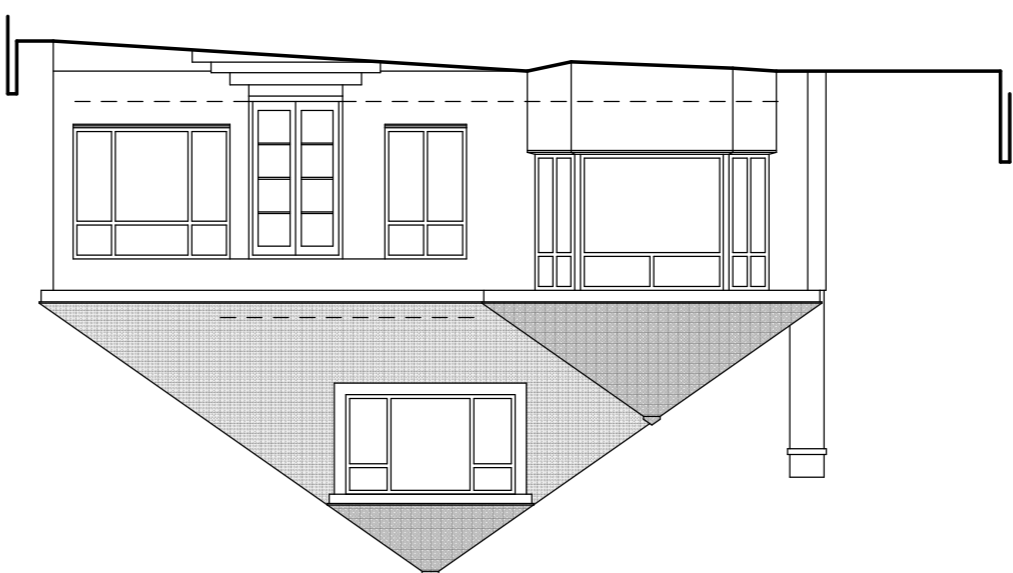

North west elevation

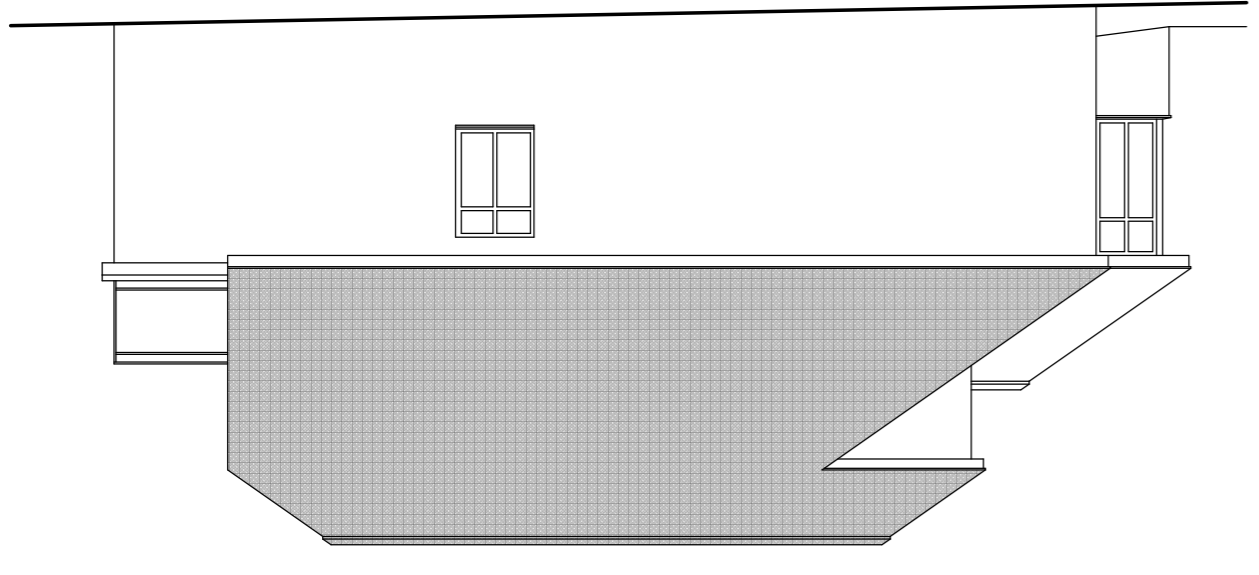

South east elevation

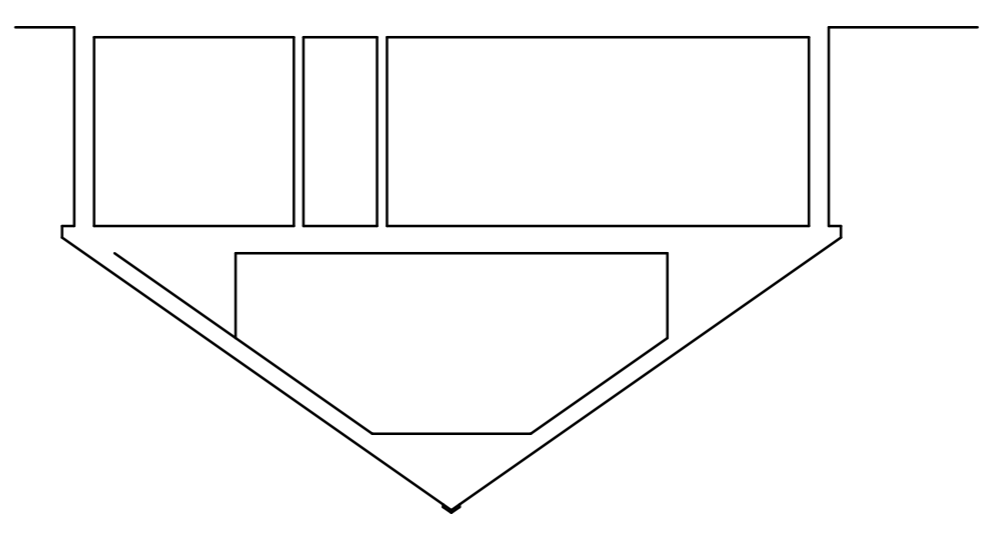

Section

North west elevation

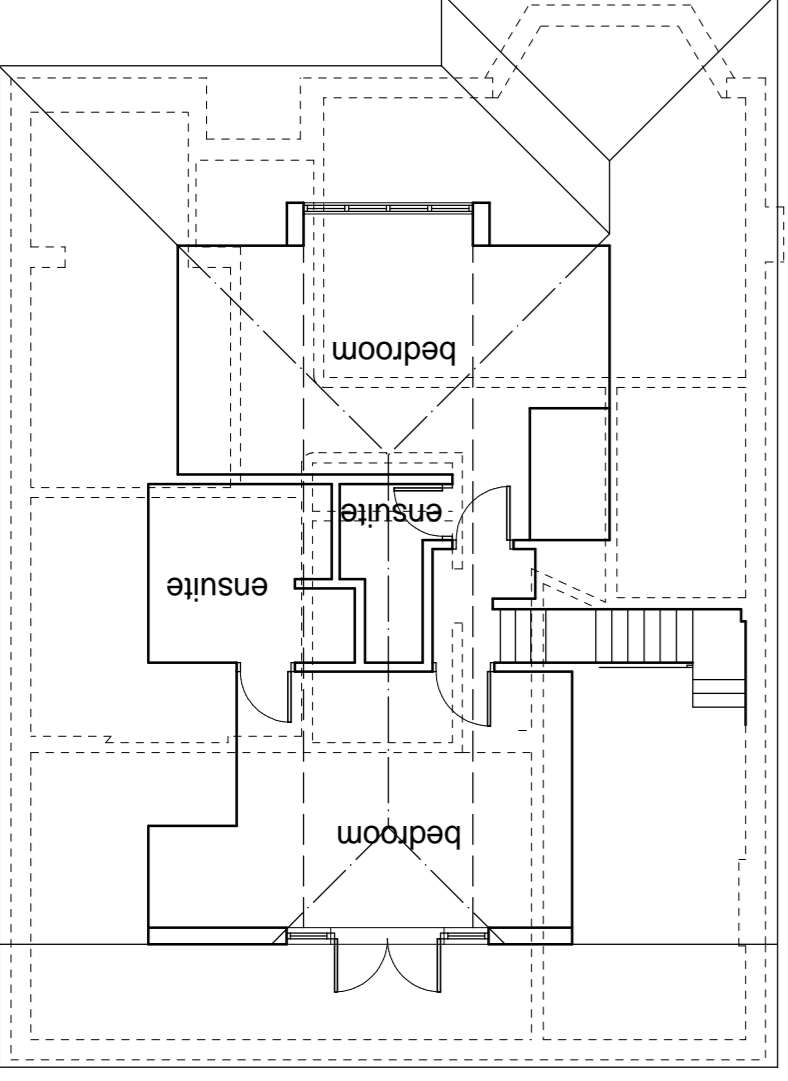

First floor plan
50.50sqm

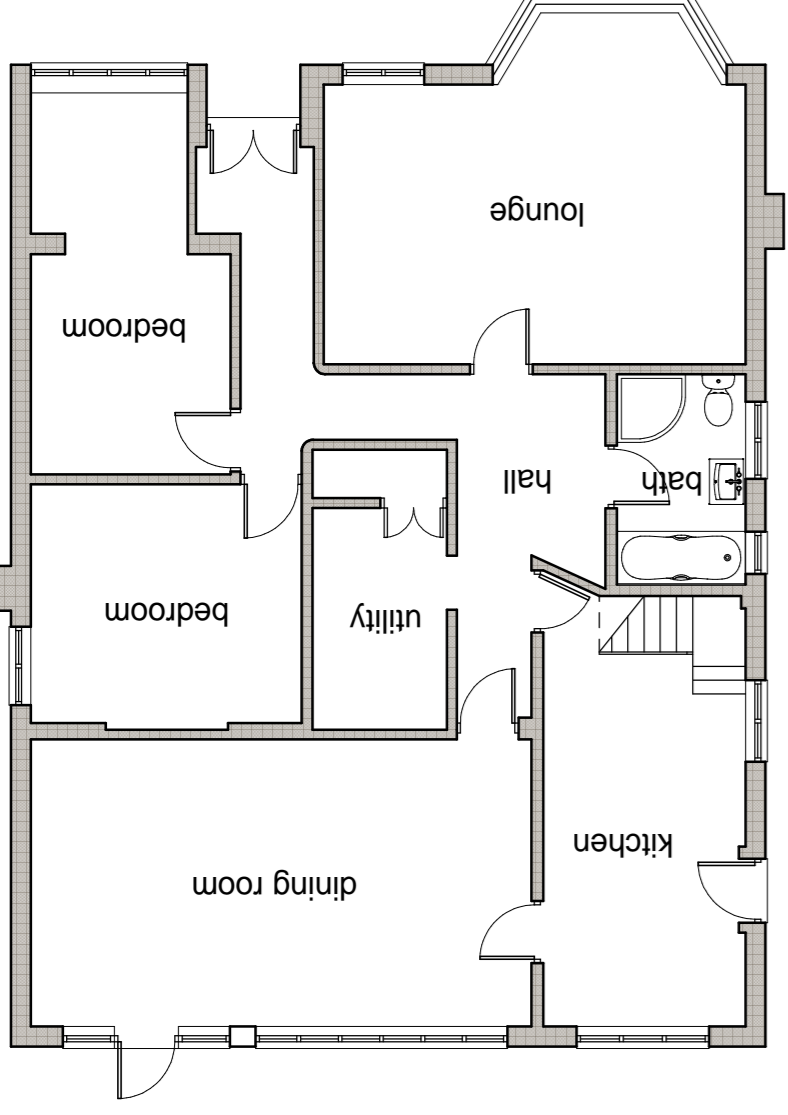

Ground floor plan
132.30sqm

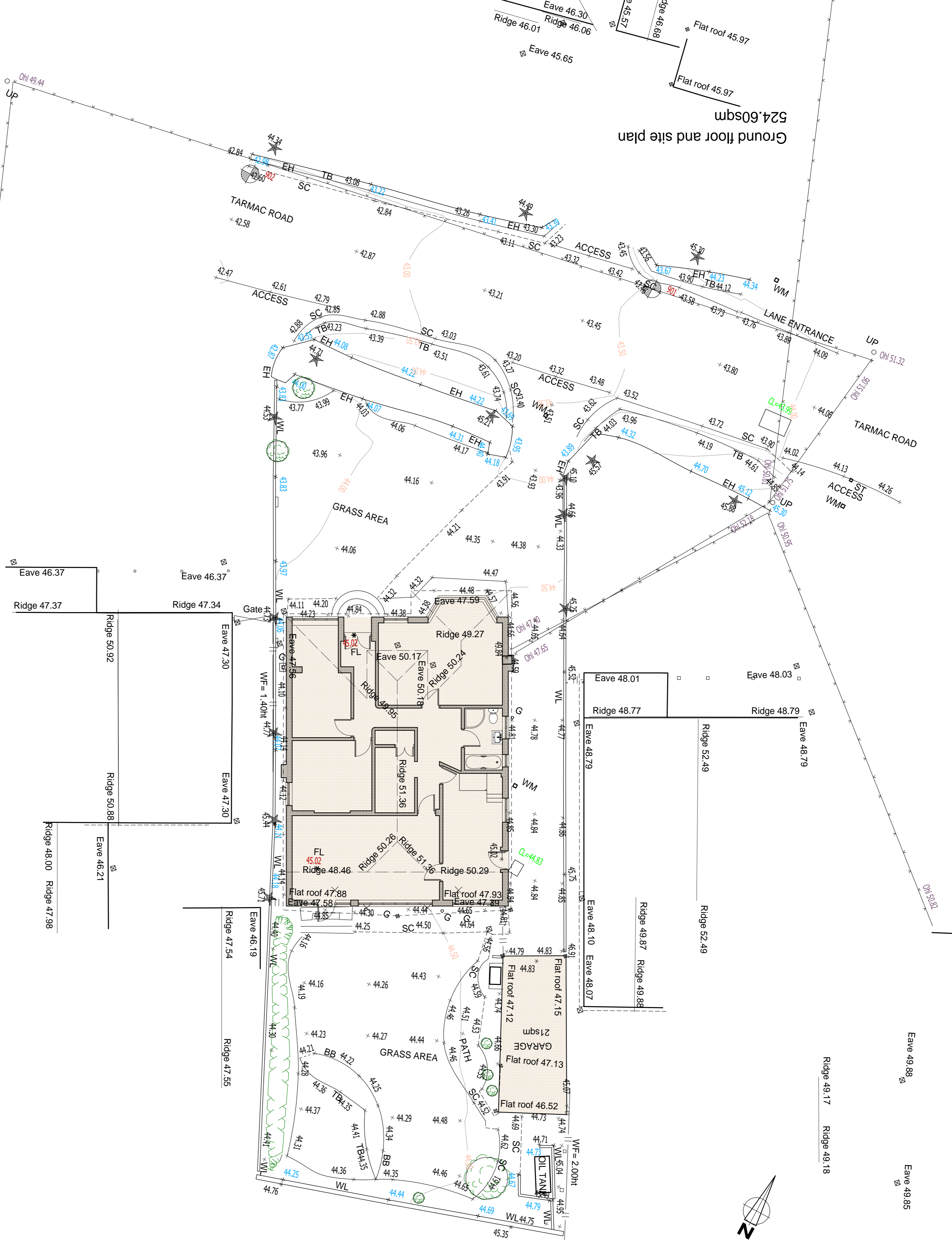

Ground floor and site plan
524.60sqm



Tel: 01208 814250
Email: jonhughesarch@aol.com

Survey as existing 1:100
March 2021 21001/01

Tredenham,
Dunders Hill,
Polzeath
Cornwall