

**Roof Plan - EXISTING**  
Scale: 1:100

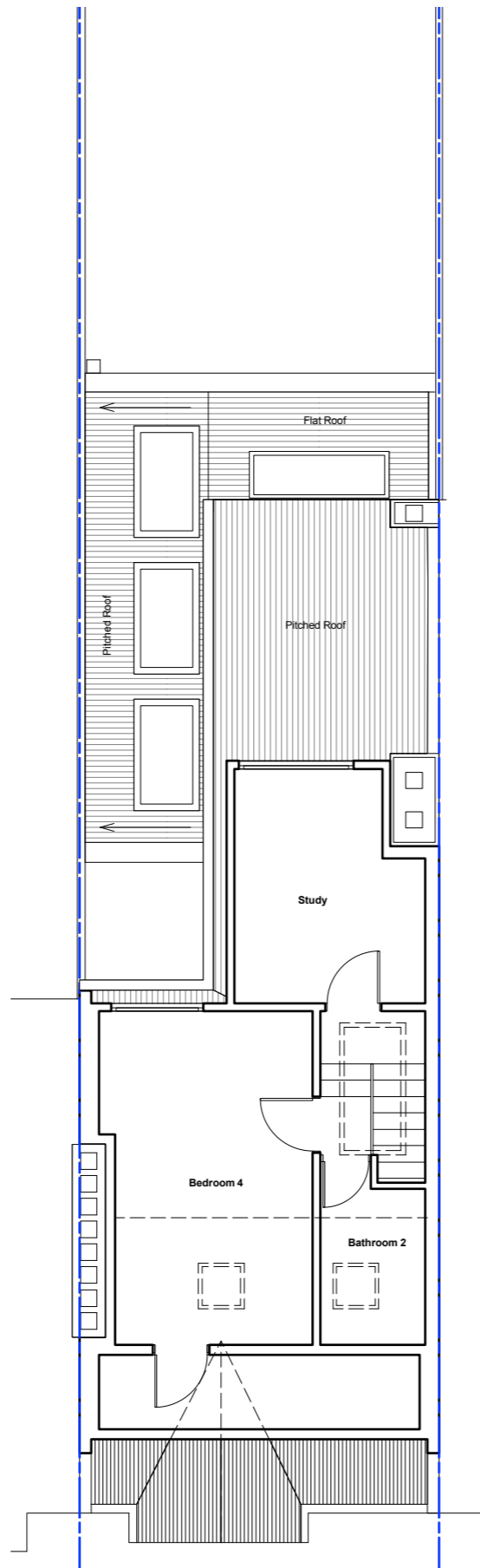

**Second Floor Plan - PROPOSED**  
Scale: 1:100

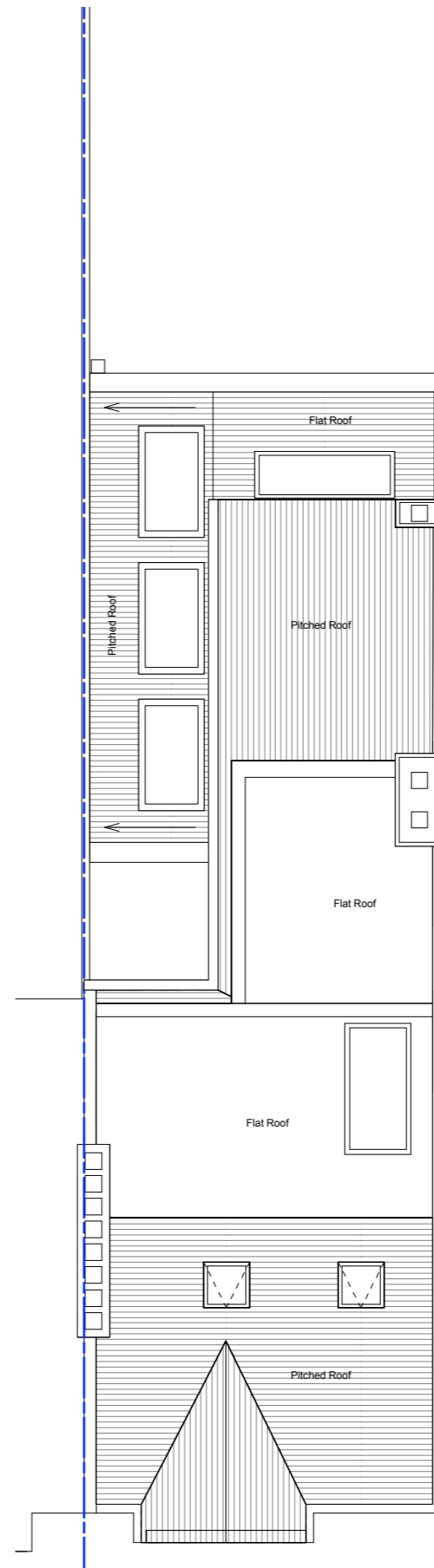

**Roof Plan - PROPOSED**  
Scale: 1:100

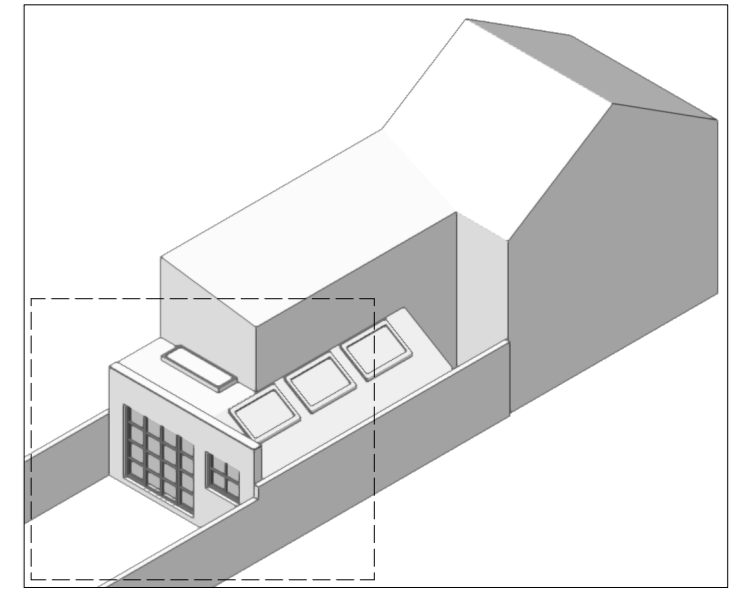

**3D Axo view of proposed extension\***

\*Please note - 3D Model shown is only a partial representation of the building and is for illustrative purposes only.

Pitched roof over side infill extension  
New rear wall of extension to have horizontal parapet wall with stone capping.  
Rest of side infill extension to have pitched roof.

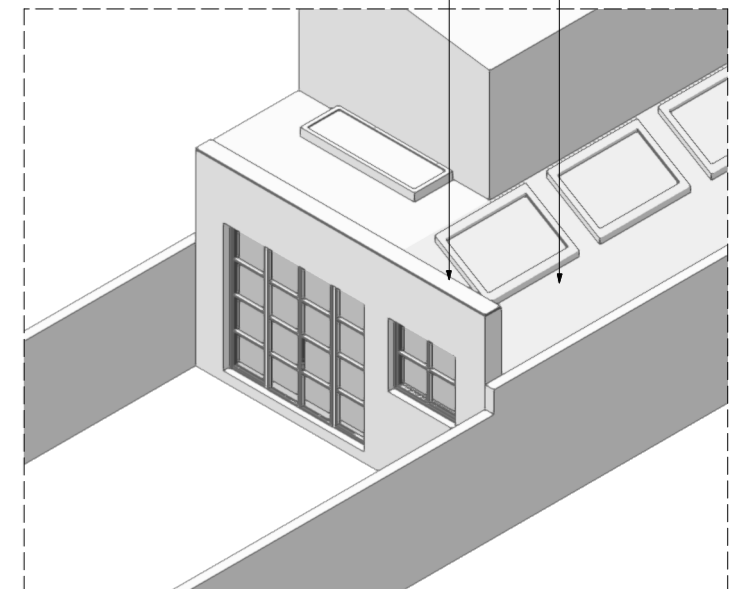

**3D Axo view of proposed extension\***

\*Please note - 3D Model shown is only a partial representation of the building and is for illustrative purposes only.

COPYRIGHT  
This drawing was produced by Trim Tab Architecture Ltd. and is not to be used or reproduced by any other party for any purpose.  
Site survey to be conducted before any building work is carried out. Any discrepancies to be reported to architect.

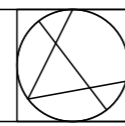
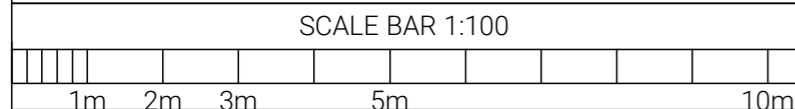

north

**TRIM TAB ARCHITECTURE**

steve@trimtabarchitecture.co.uk

07562 729 913

london SW8 2XR

29 Harlescott Road

Peckham, SE15 3DA

client

Skelton Matsukawa

Planning Drawings

Plans

scale

As stated @ A3

rev.

**T33 101 02**

project #

drawing #

sheet #

PRELIMINARY

status

13/09/21

revision #

date