

Floor Plan

Proposed Floor Plan & Elevations - 212204
 Proposal: New Access, Hardstanding & Temporary Mobile Dwelling
 Old London Road
 Chipping Norton
 OX7 5XD

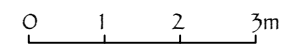

Scale - 1:100 @ A3
 2nd September 2021



Front Elevation

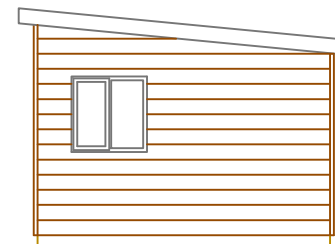

Side Elevation

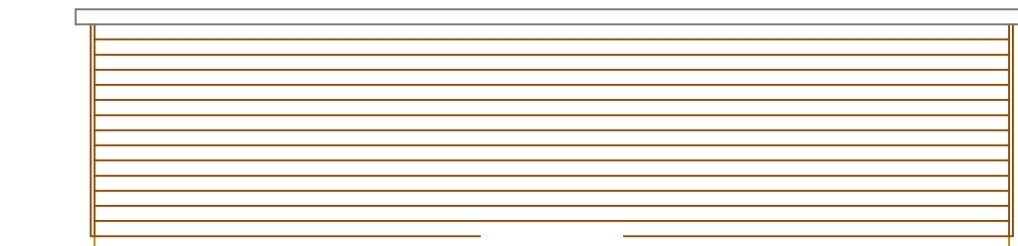

Rear Elevation

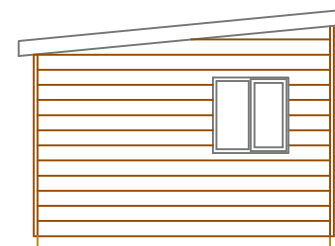

Side Elevation