

Location Plan- 1:1250

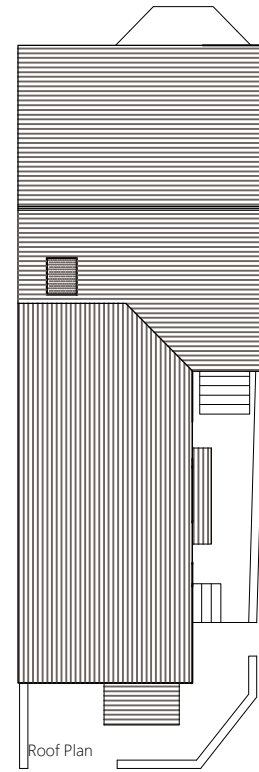

Roof Plan- 1:200

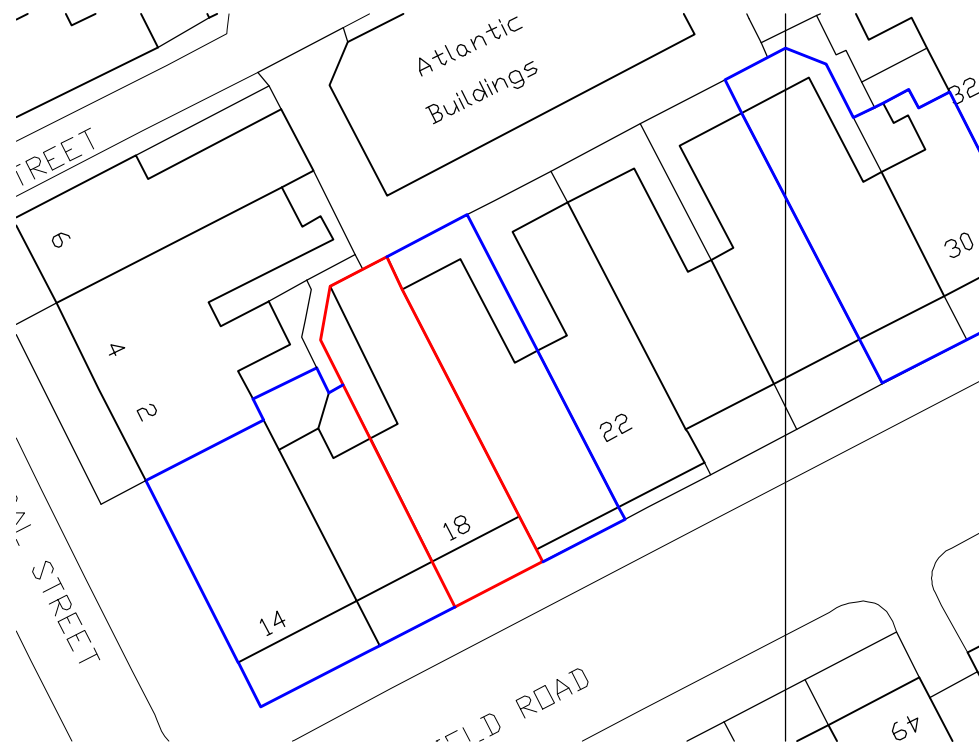

Block Plan- 1:500

NOTE- -Site dimensions based on OS data only, topo survey required for accurate data.
Do not scale from this drawing. Please refer to noted dimensions.
Read drawing in conjunction with all other project drawings and information.
Check all dimensions prior to putting work in hand. Inform any discrepancies to the Architect. Install all products according to manufacturers instructions.

 **Rocket Architects**
Rocket Architects LLP, 25 Main Street, Overton, LA3 3HF, England OC378239
missioncontrol@rocketarchitects.co.uk 01524 230299

18 Springfield Road, Blackpool	
GTEC	
Proposed Conversion	
Location, Block Plan and Roof Plan	
1791.E.1	Ⓐ 1:1250,1:500,1:200@A3

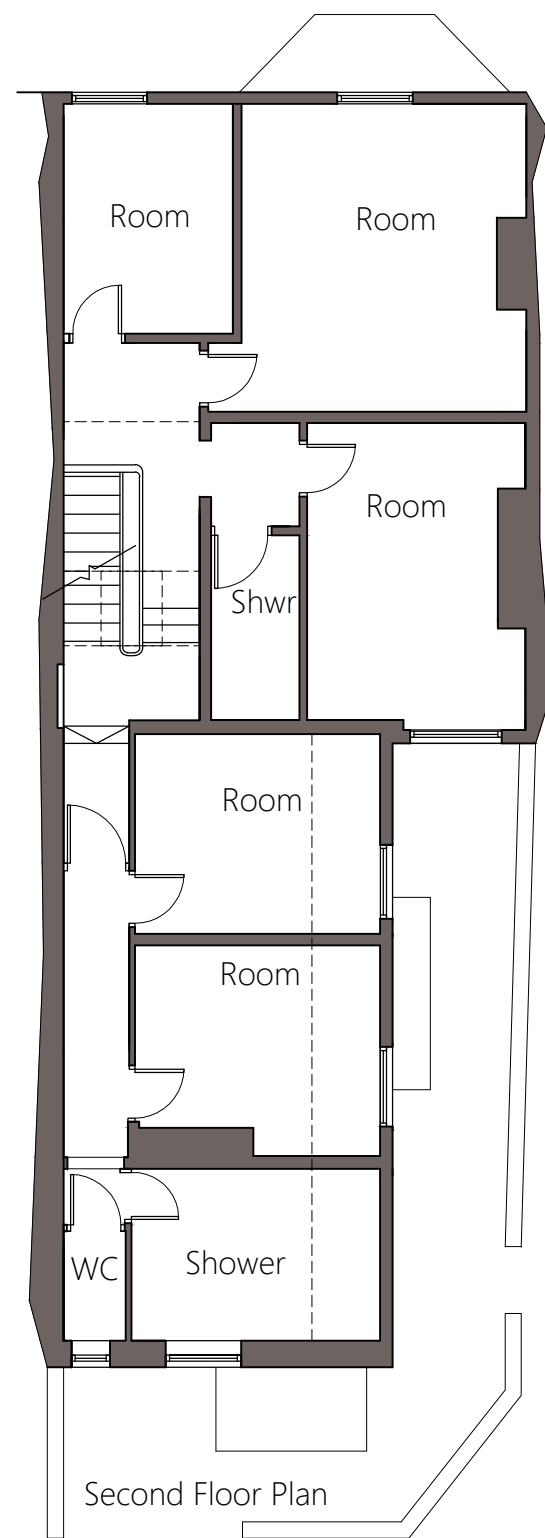
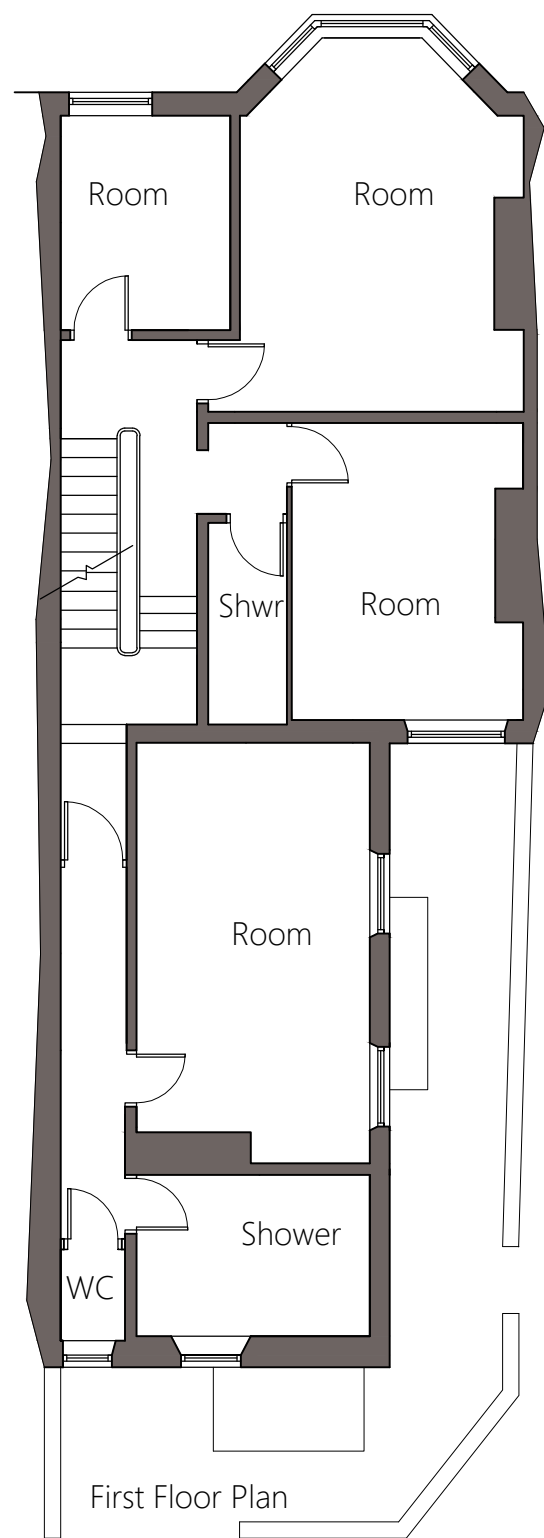
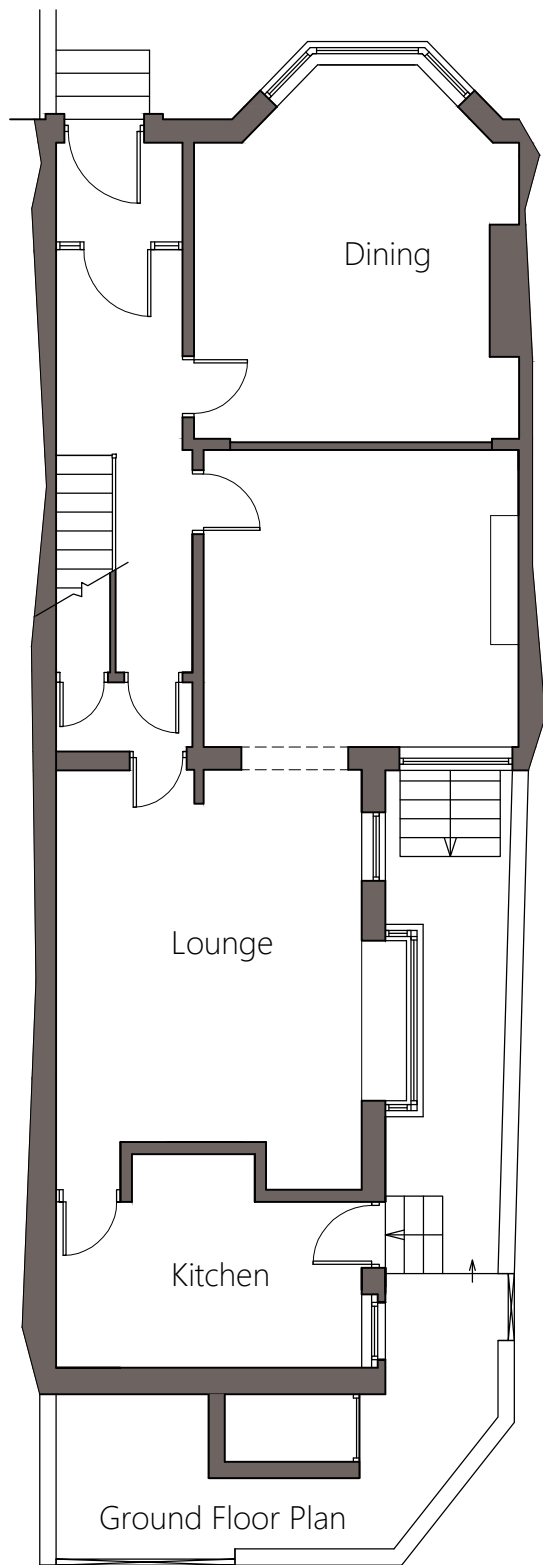

NOTE
 Do not scale from this drawing. Please refer to noted dimensions.
 Read drawing in conjunction with all other project drawings and information.
 Check all dimensions prior to putting work in hand. Inform any discrepancies to
 the Architect. Install all products according to manufacturers instructions.

SCALE 1m 3m 5m 7m 9m



 **Rocket Architects**
 Rocket Architects LLP, 25 Main Street, Overton, LA3 3HF, England OC378239
 missioncontrol@rocketarchitects.co.uk 01524 230299

18 Springfield Road, Blackpool		
GTEC		
Proposed Conversion		
Existing Plans		
1791.E.2		1:100@A3

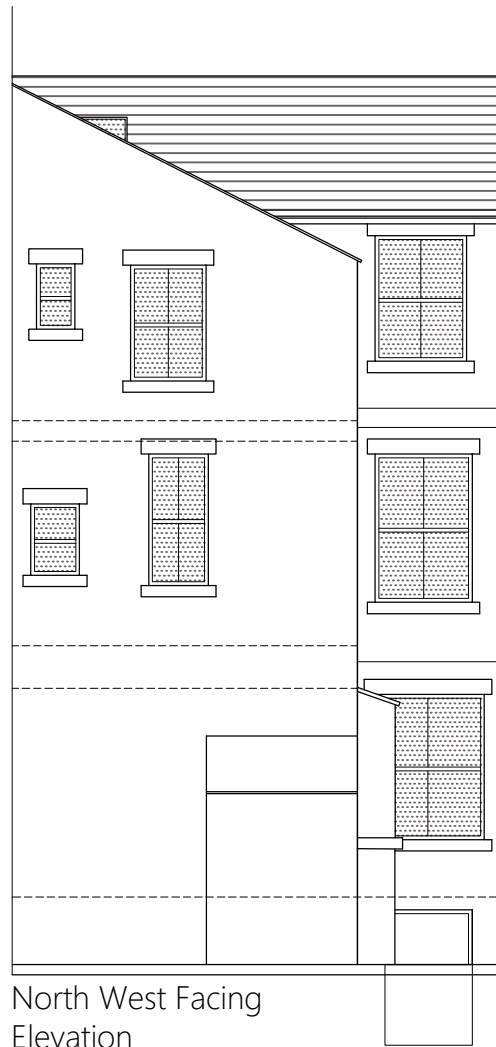

North West Facing
Elevation



South East Facing
Elevation



South East Facing
Elevation

NOTE
Do not scale from this drawing. Please refer to noted dimensions.
Read drawing in conjunction with all other project drawings and information.
Check all dimensions prior to putting work in hand. Inform any discrepancies to
the Architect. Install all products according to manufacturers instructions.

SCALE 1m 3m 5m 7m 9m

 **Rocket Architects**
Rocket Architects LLP, 25 Main Street, Overton, LA3 3HF, England OC378239
missioncontrol@rocketarchitects.co.uk 01524 230299

18 Springfield Road, Blackpool		
GTEC		
Proposed Conversion		
Existing Elevations		
1791.E.3		1:100@A3