

Copyright: This drawing is the property of Vector Planning & Design Ltd. Its copyright and design content is reserved by them and the drawing is issued on the condition that it is not copied, reproduced, retained or disclosed to any other unauthorised person, either wholly or in part without the consent in writing of Vector Planning & Design Ltd. Scale for Planning purposes only.

Verify all dimensions on site before commencing any work or preparing any shop drawings. All dimensions are in mm unless otherwise stated. Report any alterations or omissions to the Company immediately on discovery. This drawing incorporates information from other professions. Vector Planning & Design Ltd cannot accept responsibility for the integrity and accuracy of such information. Any clarification and/or additions that are required appertaining to such information should be sought from the relevant profession or their appointed representative.

Rev	Details	Name	Date

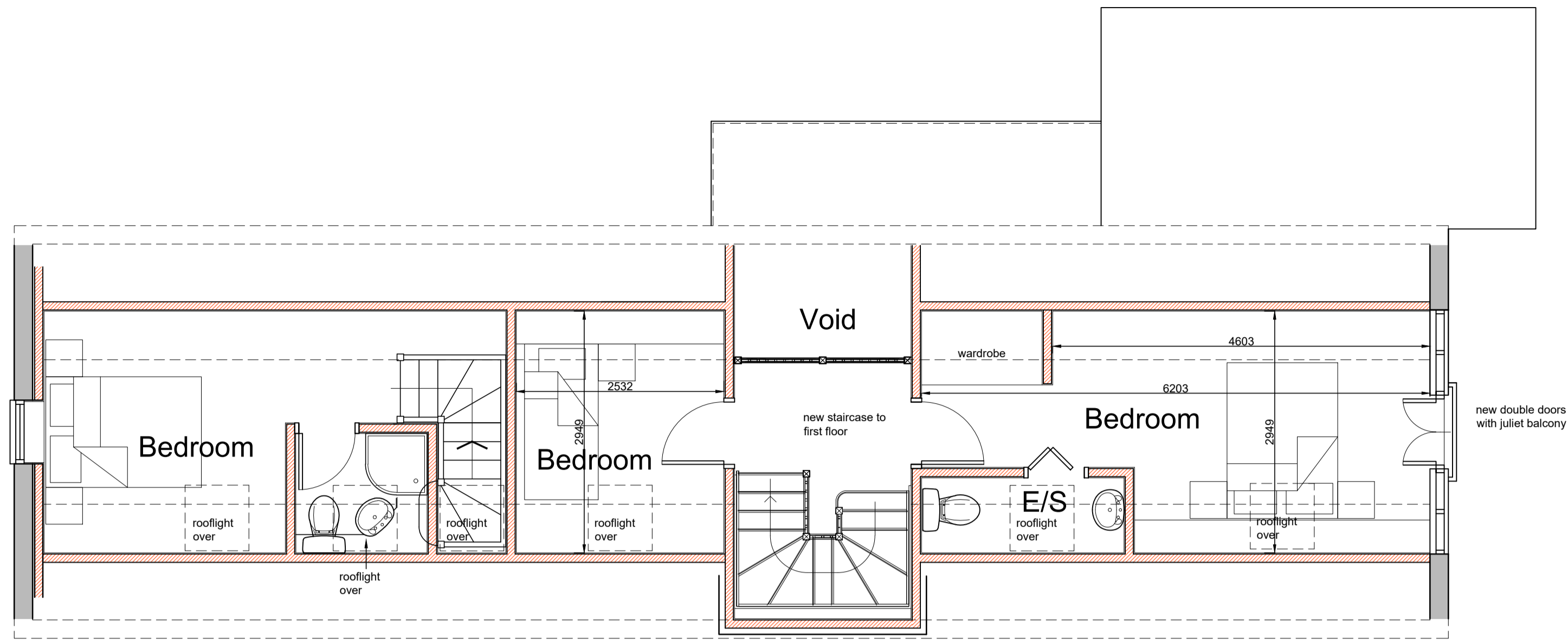

First Floor Plan - As Proposed

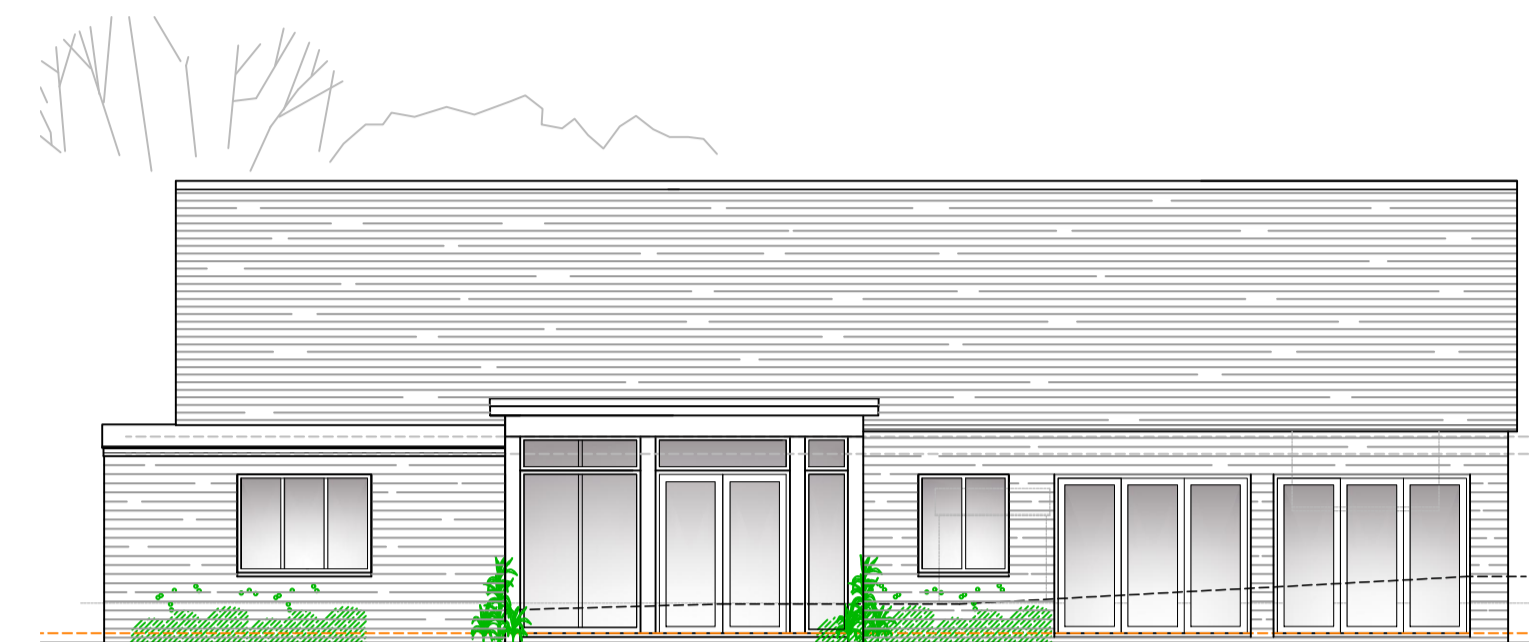

North Elevation

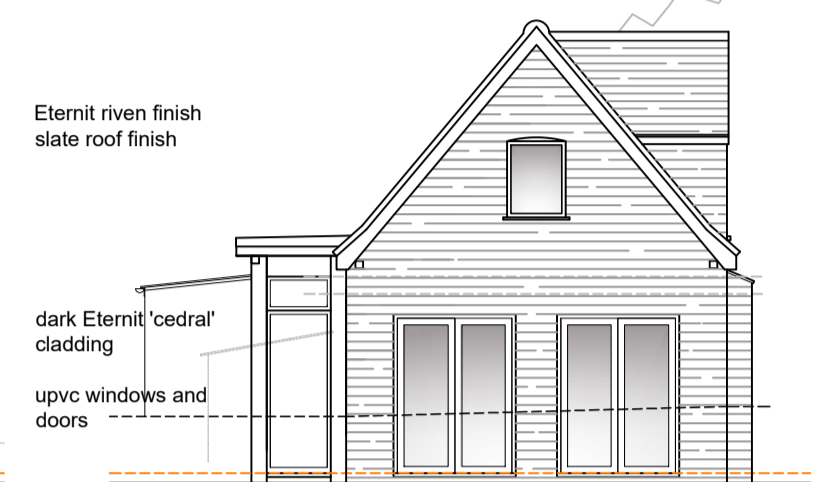
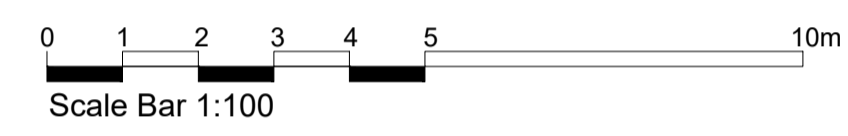

West Elevation

Eternit riven finish slate roof finish
dark Eternit 'cedar' cladding
upvc windows and doors

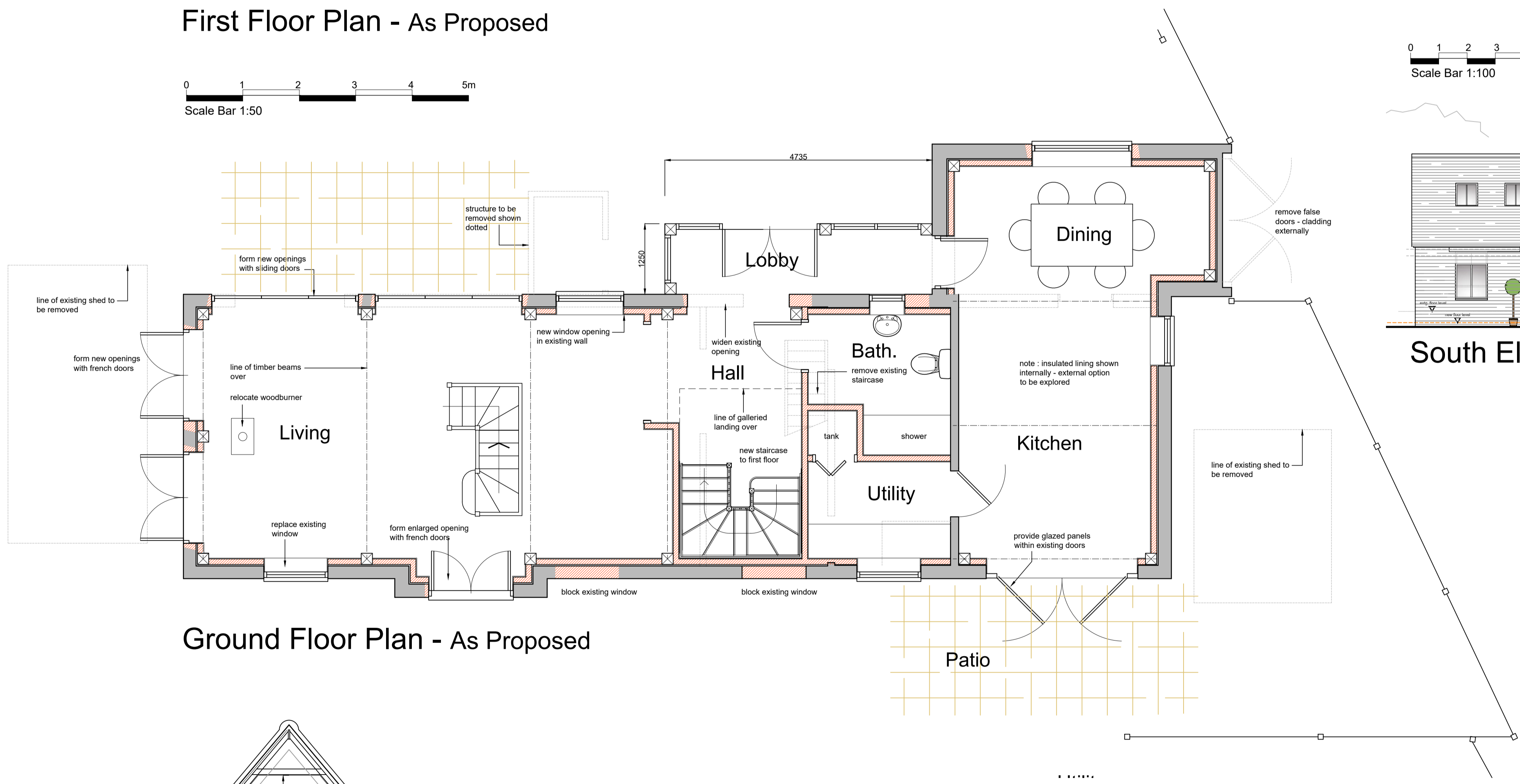

Ground Floor Plan - As Proposed



South Elevation



East Elevation

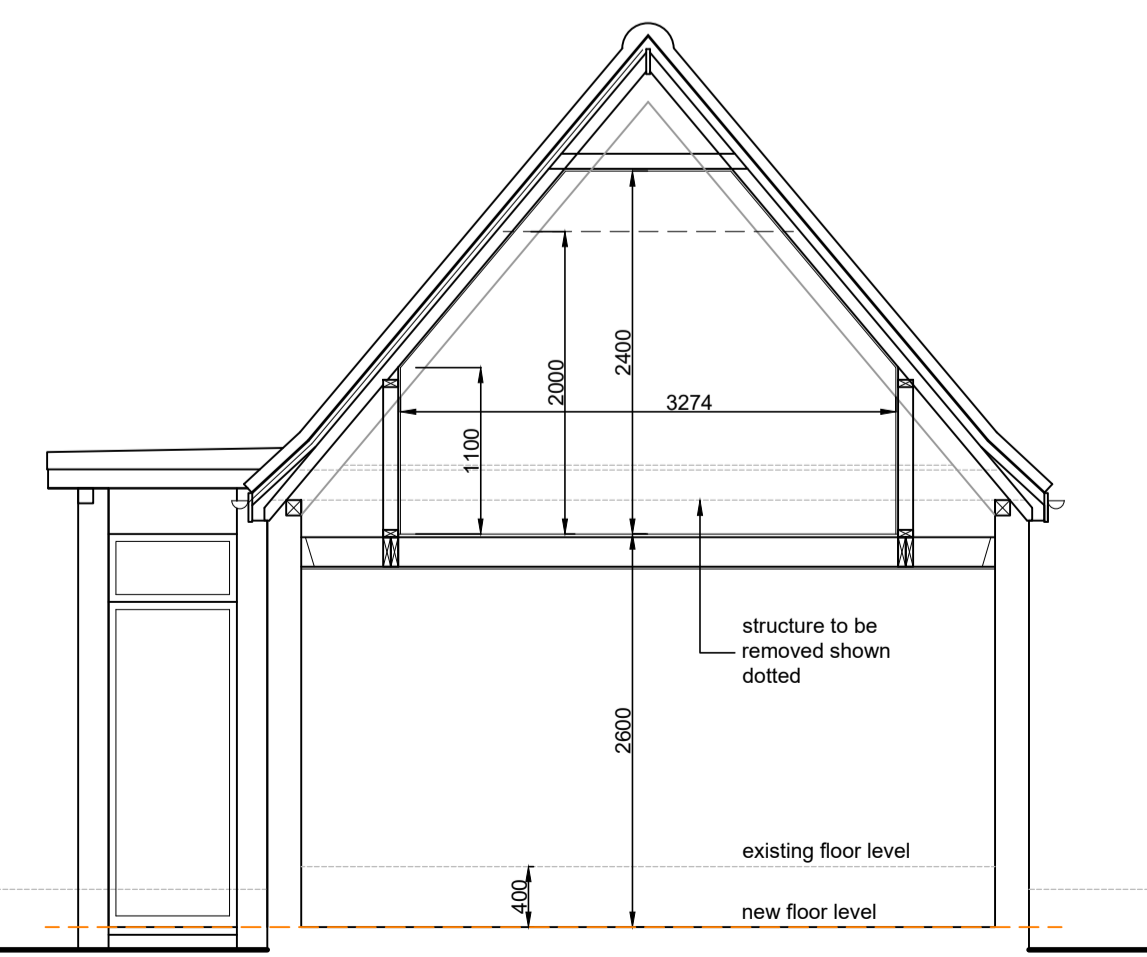

Section



Vector
Planning & Design Ltd

Sovereign House, 9a Beeching Road,
Bexhill-on-Sea, TN39 3LG
Tel: 01424 400333
Planning: 07415105513 Design: 07715831016
E-mail: office@vectorpd.co.uk

Client	Mr & Mrs Bryant		
Project	Palace Road Westerham TN16 2EH		
Drawing Name	Plans and Elevations as Existing		
Status	PLANNING		
Scale	1:50 & 1:100 @ A1		
Drawn By	RKS	Date	Oct 2020
Drawing No	50-20-200	Revision	.