

NOTES:

1. This drawing is to be read in conjunction with all relevant contract documentation from the design team, with any conflicting information to be brought to the attention of PolarDesign Architecture in writing before commencing on site.
2. The contractor is to check and verify all levels and dimensions before construction. Any discrepancies are to be brought to the attention of PolarDesign Architecture
3. All dimensions in mm, unless otherwise stated.
4. All sub base and concrete design and specification to engineer's details. All diagrams provided here are purely indicative.
5. Waterproofing of any element to be specified by others.
6. All proprietary products shall be installed in accordance with manufacturers written instructions.

Demolition of existing rear extension and erection of part single storey 6.0m part two rear extension 3.0m deep /reallocation of front Door and installation of front ground floor window 38 Overton road Abbey wood SE2 9SD

TITLE
Proposed Plans and Elevations

CLIENT

DRAWN BY Ivar Selter	CHECKED BY PD	DATE 25/07/2021
SCALE (@ A1) As indicated	PROJECT NUMBER 38OVERT/21	
DRAWING NUMBER 201	REV	

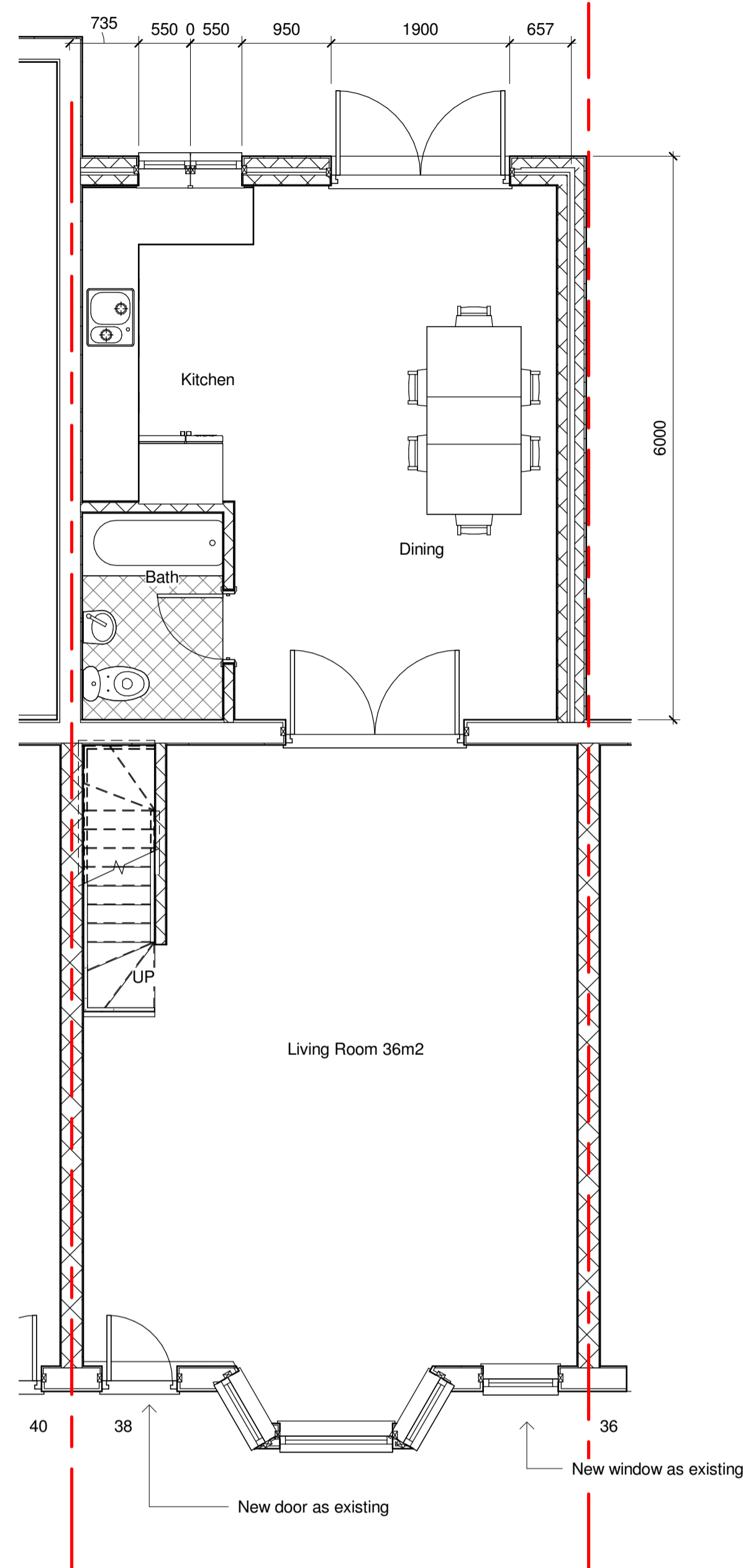

1 00 Proposed Ground Floor
1 : 50

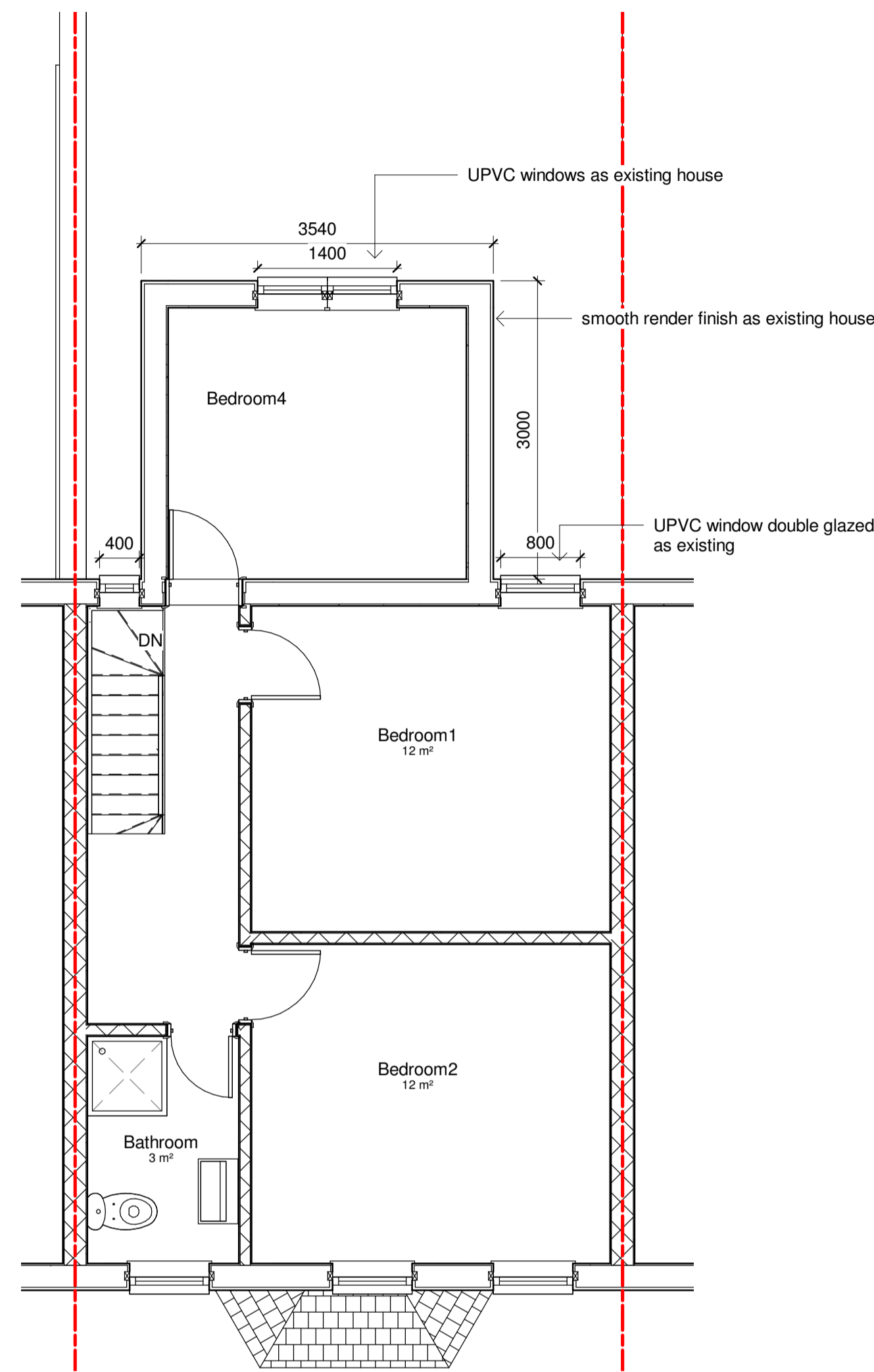

2 01 Proposed First Floor
1 : 50

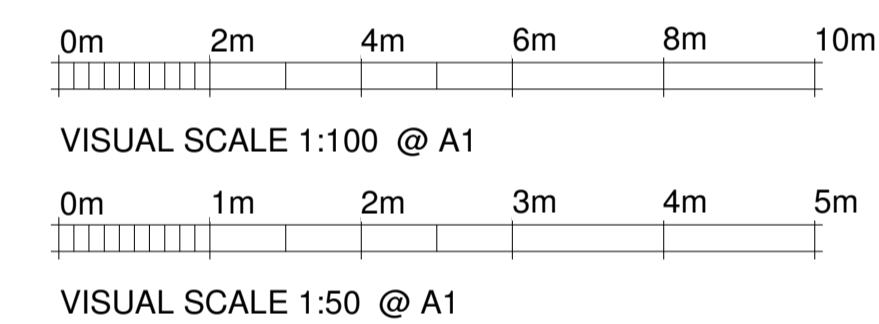
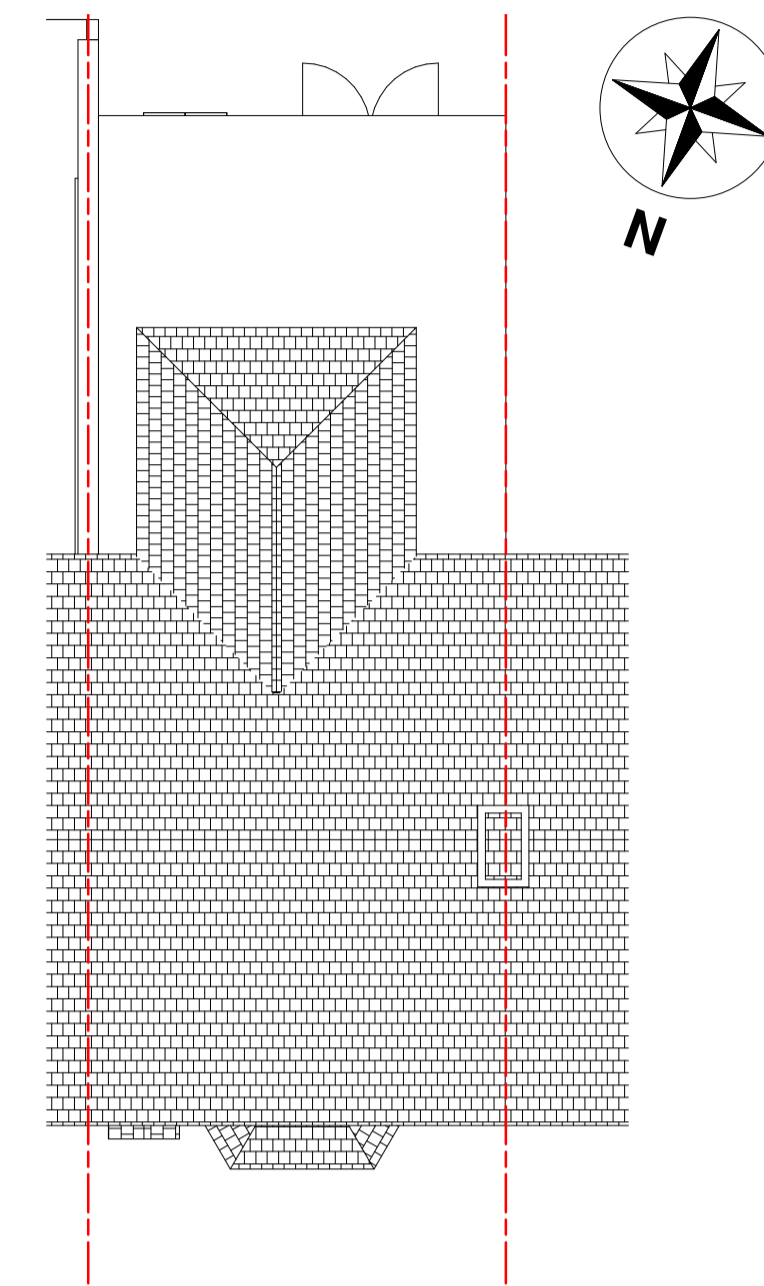

3 Roof plan
1 : 100

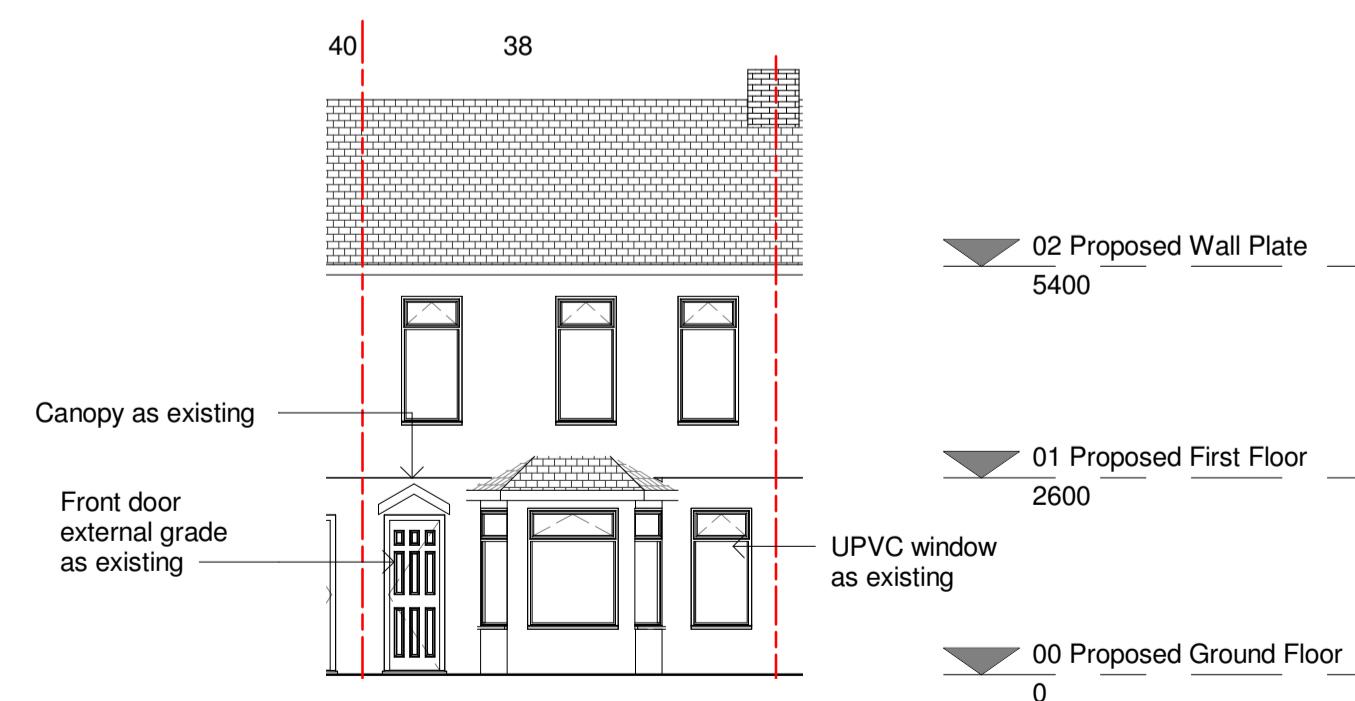

4 Proposed Front Elevation
1 : 100

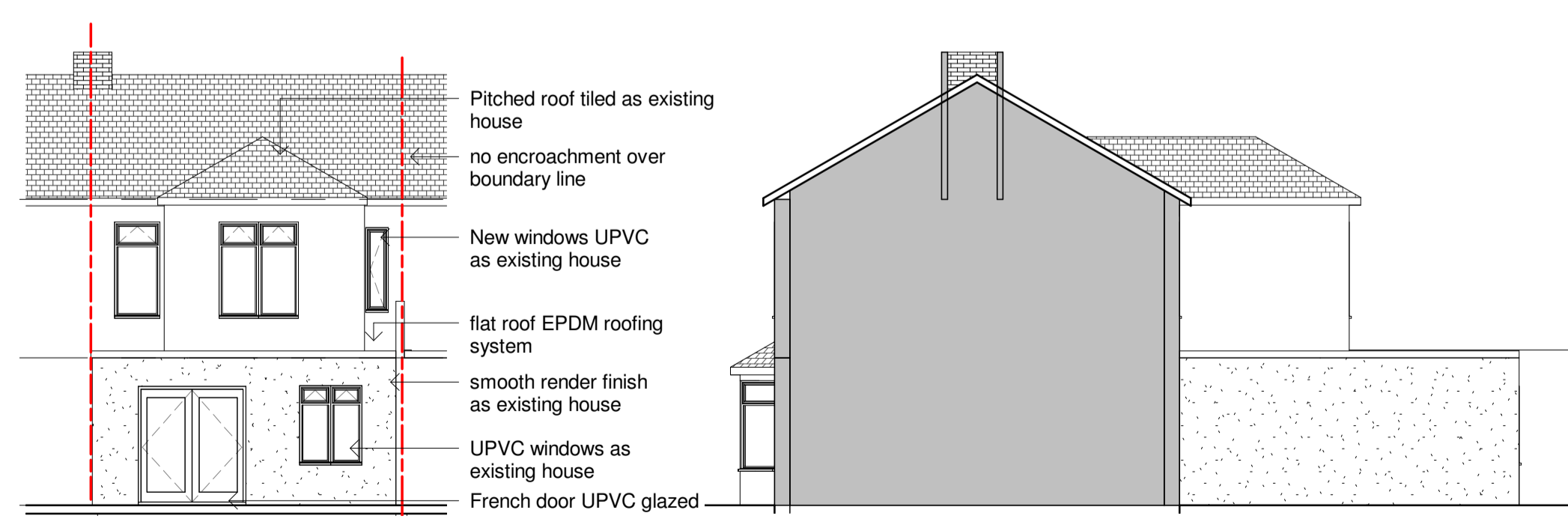

5 Proposed Rear Elevation
1 : 100

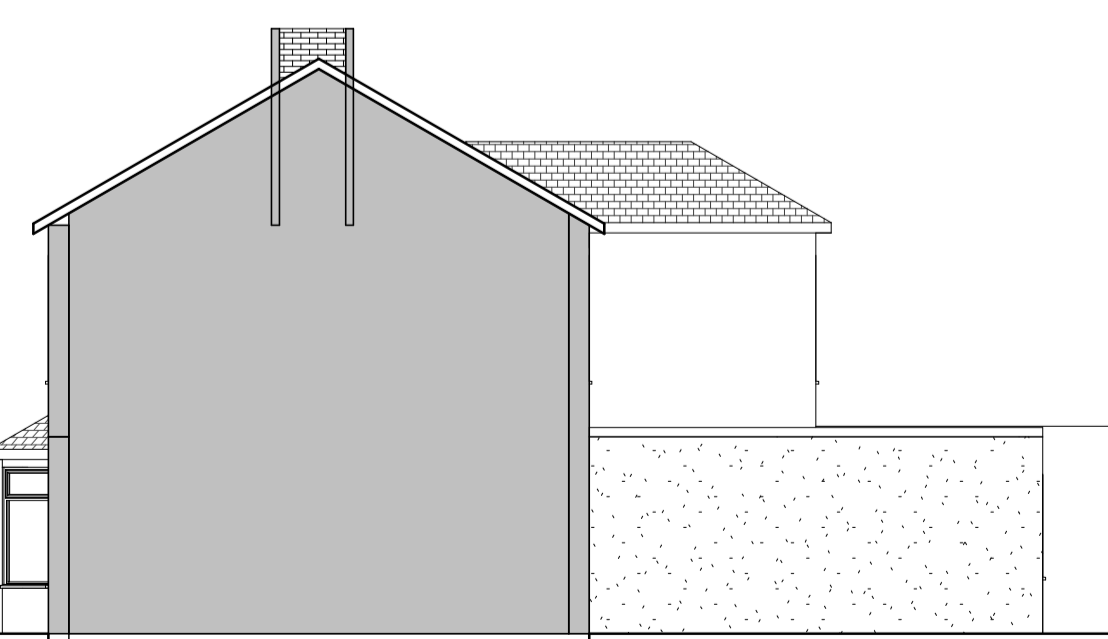

6 Proposed East Elevation
1 : 100

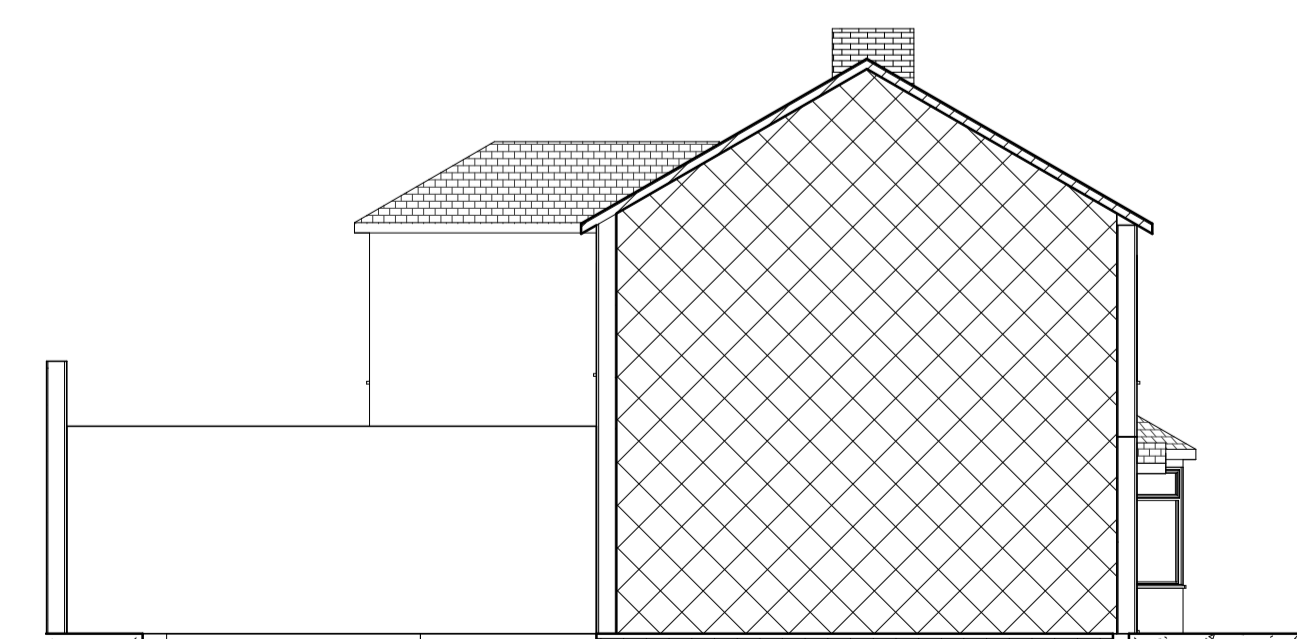

7 Proposed West Elevation
1 : 100