

NOTES

This drawing is copyright protected and remains the property of PMP Ltd.

All levels and dimensions to be checked on site prior to construction / fabrication; report discrepancies immediately to the Architect.

Do not scale for construction purposes.

Key

Red line / hatches denotes downtakings.

General

All works to be carried out in accordance with the latest Building Standards (Scotland) Regulations, all relevant British Standards, Codes of Practice and in accordance with all relevant good building practice.

All downtakings to comply with BS 6187:2011 and Health & Safety at Work Act 1974.

450mm diameter core to be formed.

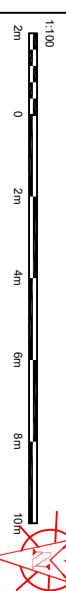
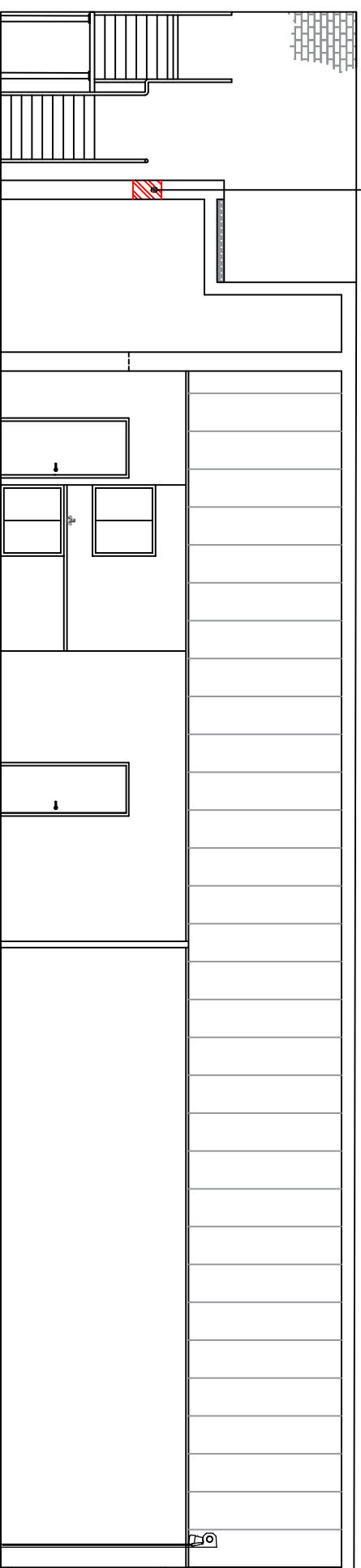

pmp building surveying
project management
commercial interiors

115 GEORGE STREET EDINBURGH EH2 4JN

t 0131 226 7100 f 0131 226 5024

226 ST VINCENT STREET GLASGOW G2 5QY

t 0141 229 0009 f 0141 229 0009

e reception@pmp.co.uk w www.pmp.co.uk

Project:
315 Kilmarock Road,
Glasgow

Client:
LCP

Drawings:

Existing Section A-A w. Downtakings

Drawing Status:
Building Variant

Scale	Date	Drawn	Checked
1:50 @A3	June 21'	AB	AP

Job No.	Element	Number	Revision
6146G		03	