

IMPORTANT NOTES

THIS DRAWING IS TO BE READ IN CONJUNCTION WITH ALL RELEVANT SPECIFICATIONS AND DRAWINGS ISSUED BY ARCTECH PARTNERSHIP LLP AND OTHER CONSULTANTS AND SPECIALISTS.

FOR DISCREPANCIES OR OMISSIONS CONTACT ARCTECH PARTNERSHIP LLP PRIOR TO WORK COMMENCING.

THE CONTRACTOR IS TO CHECK AND VERIFY ALL BUILDING AND SITE DIMENSIONS, LEVELS AND SERVICES LOCATIONS INCLUDING SEWER INVERT LEVELS AT CONNECTION POINTS BEFORE WORK COMMENCES.

MATERIALS AND WORKMANSHIP ARE TO COMPLY IN ALL RESPECTS WITH CURRENT BRITISH STANDARDS, BRITISH STANDARDS CODES OF PRACTICE, AND AS APPROPRIATE THE BUILDING REGULATIONS, BUILDING STANDARDS (SCOTLAND) & (NORTHERN IRELAND) REGULATIONS.

ALL RIGHTS DESCRIBED IN CHAPTER IV OF THE COPYRIGHT, DESIGNS & PATENTS ACT 1988 ARE GENERALLY ASSERTED.

© MMXXI

THE COPYRIGHT OF THIS DRAWING IS VESTED IN ARCTECH PARTNERSHIP LLP AND MUST NOT BE COPIED REPRODUCED OR USED IN ANY MANNER WHATSOEVER WITHOUT WRITTEN CONSENT.

CONSTRUCTION RISKS	MAINTENANCE/ CLEANING RISKS	DEMOLITION/ ADAPTATION RISKS
Overhead electricity cables Follow Western Power advice		

In addition to the hazard/risks normally associated with the types of work detailed on this drawing take note of the above. It is assumed that all works on this drawing will be carried out by a competent contractor working, where appropriate, to an appropriate method statement.

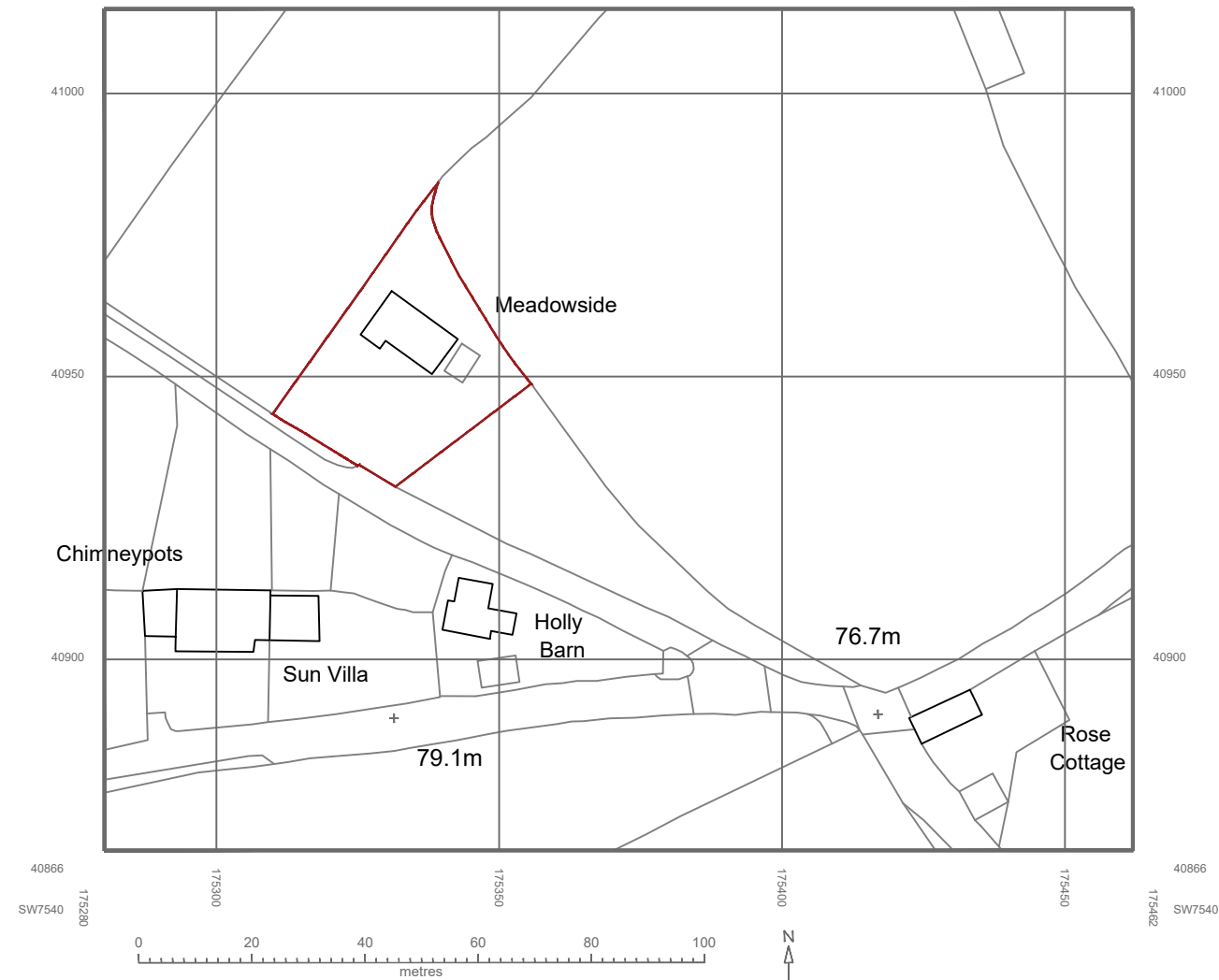

LOCATION PLAN 1:1250

© Crown copyright 2020 Ordnance Survey 100053143

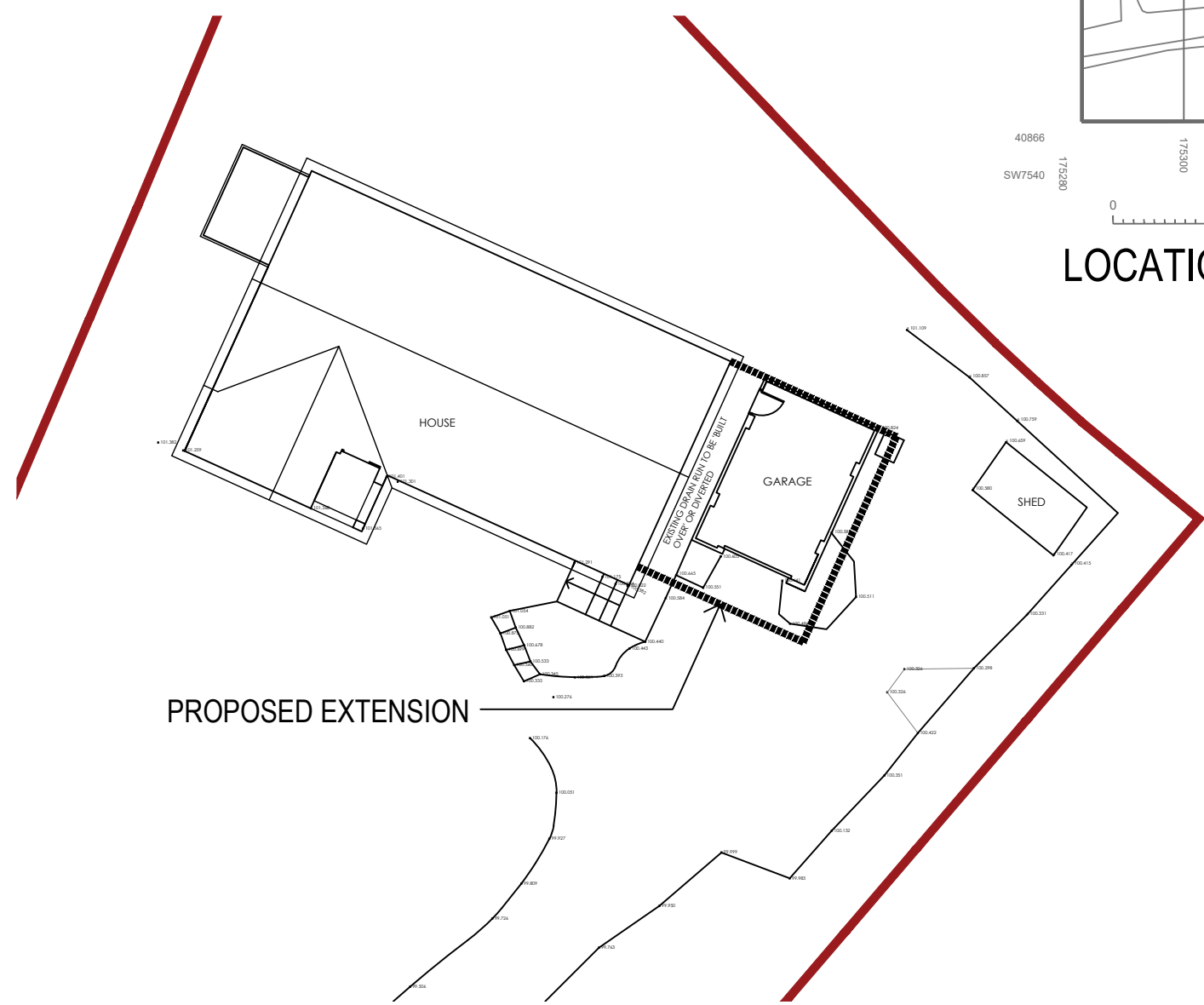

BLOCK PLAN 1:200

NOTE REMOVED REGARDING SCALING FROM DRAWING			
A	TD	16.03.21	TD
DESCRIPTION			
REV	DRAWN BY	DATE	CHECKED BY
			DATE
		APPROVED BY	DATE

ARCTECH PARTNERSHIP LLP
 HARLEY HOUSE 29 CAMBRAY PLACE CHELTENHAM GL50 1JN
 admin@arctechllp.com 01242 399 270

PROJECT
EXTENSION TO MEADOWSIDE CUSGARNE
 TITLE
LOCATION PLAN AND BLOCK PLAN

CLIENT
MR & MRS C LEE

SCALE @ A3 AS NOTED	PROJECT NUMBER 8536
STATUS S2	PURPOSE OF ISSUE PLANNING

PROJ - ORIG - ZONE - LEVEL - TYPE - ROLE - NO.	REV
MS-AT-00-00-DR-A-001	A