

Elevation 1

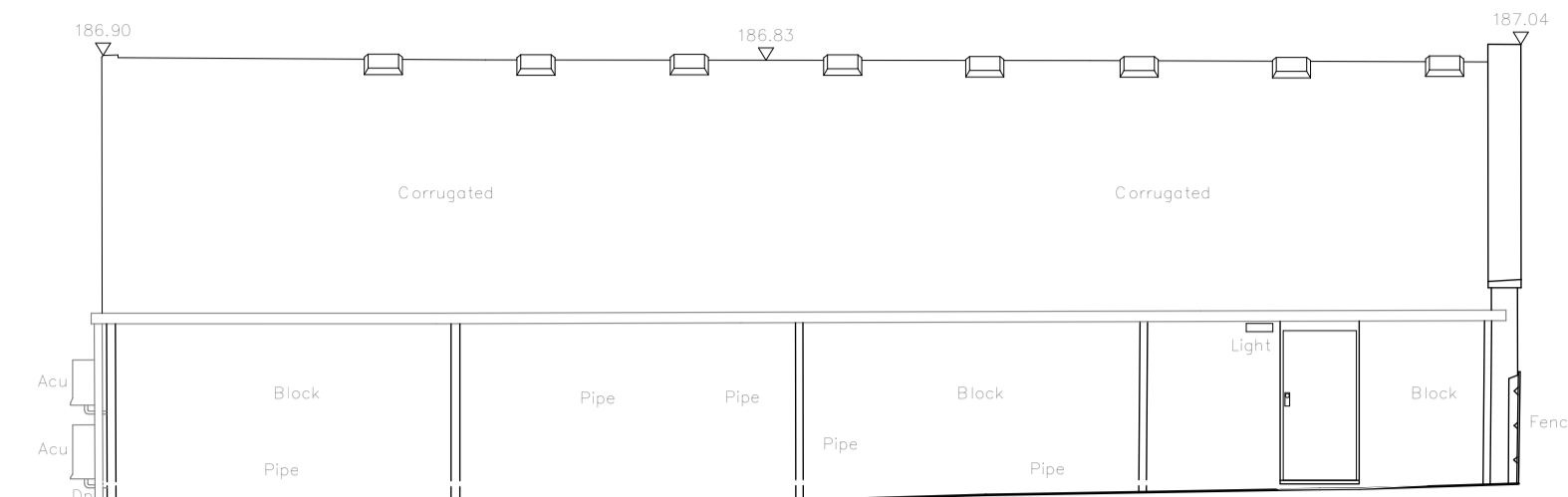

Elevation 5

Batum: 177.00m

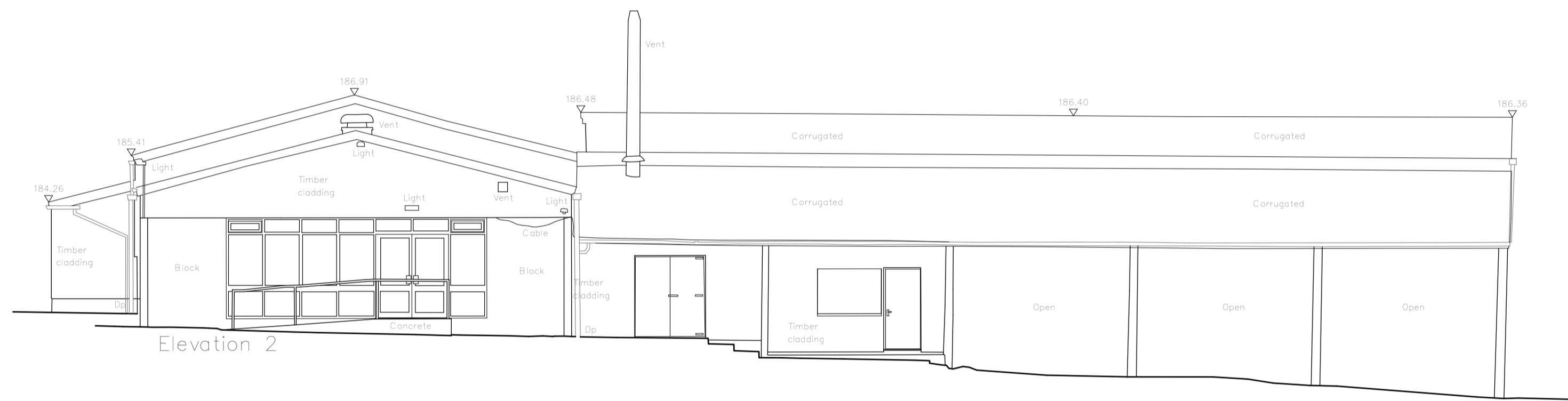

Elevation 2

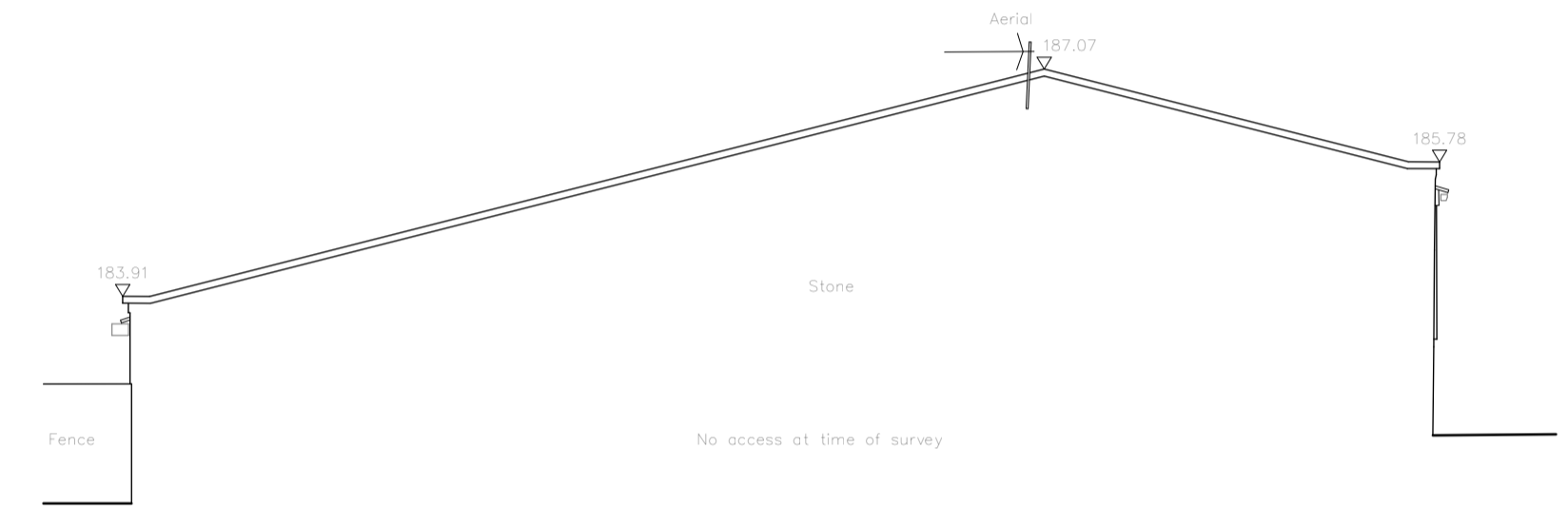

Elevation 6

Batum: 177.00m

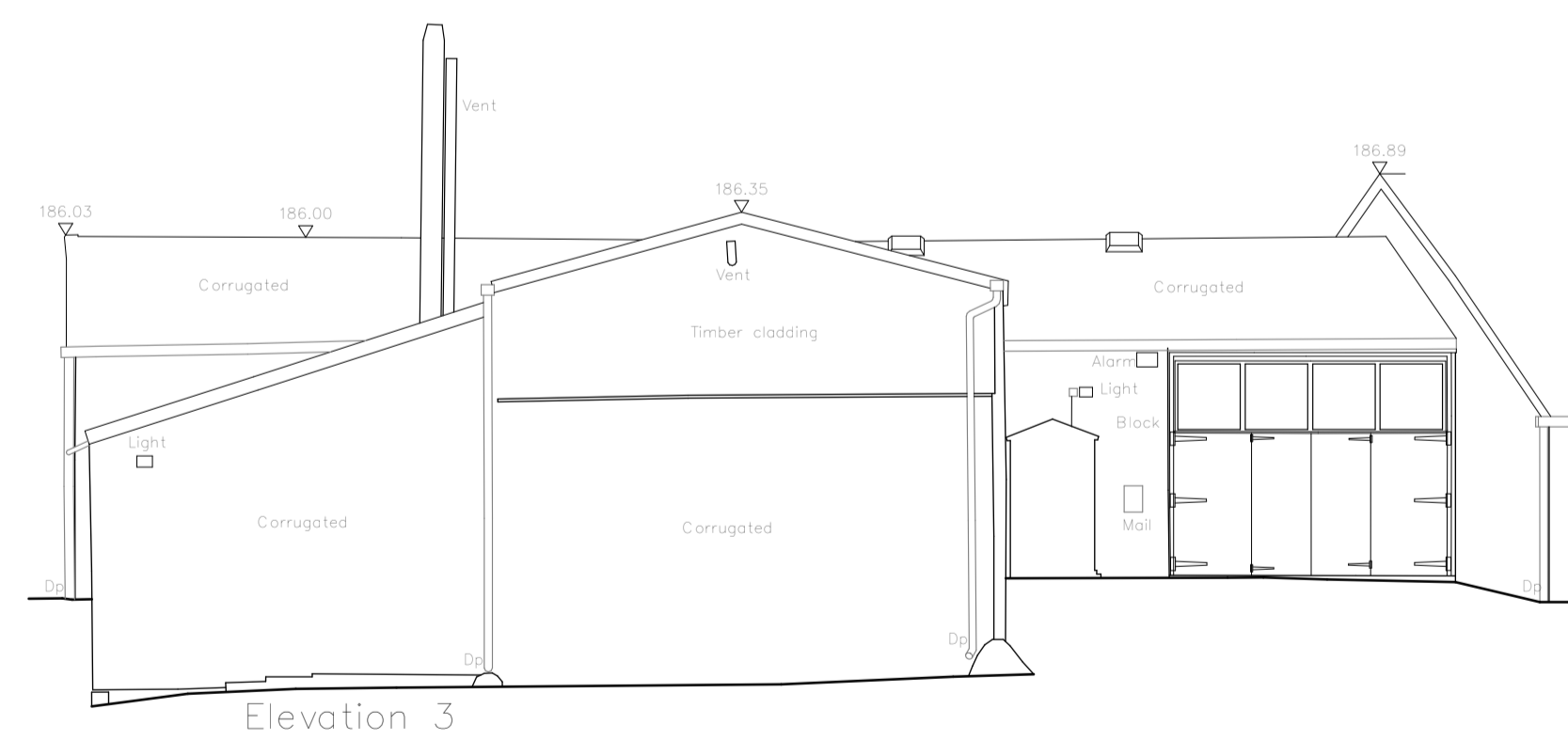

Elevation 3

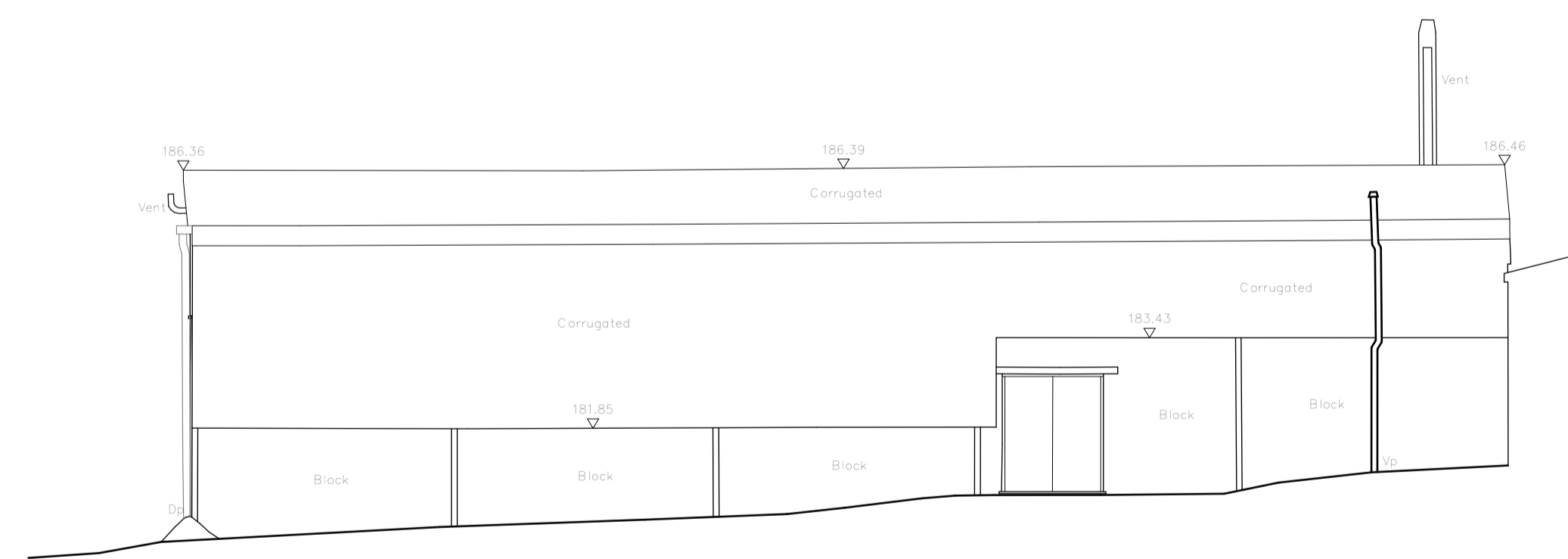

Elevation 4

Batum: 177.00m

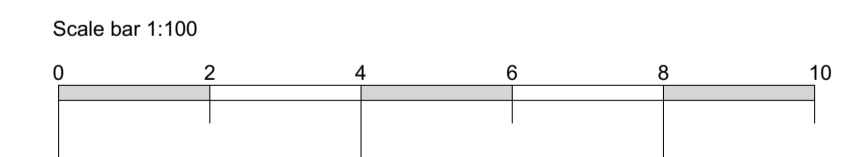

coombes : everitt architects limited
 105-107
 Bath Road
 Cheltenham
 Gloucestershire
 GL53 7LE
 t: 01242 807727 f: 0845 5575833
 e: info@ce-architects.co.uk
 www.ce-architects.co.uk

- Preliminary
- Feasibility
- Planning
- Building Regulations
- Tender
- Construction issue
- As Built

1. This drawing and content is copyright © of coombes : everitt architects limited and should not be copied without their prior written consent.
2. Do not scale drawing. all dimensions to be checked on site prior to construction and any discrepancies reported to contract administrator.
3. Do not use this drawing for setting out unless drawing specifically indicates setting out points.
4. Engineering information is indicative only and should be taken from structural engineers design.



Drawing title: Existing Buildings to be Demolished, Elevations
 Client: Stag Homes
 Drawn by: AH Checked: JE
 Project No: 21.20.003

Project: Land at Denfurlong Farm, Fields Road, Chedworth, GL54 4NQ
 Scale: 1:100 @ A1
 Date: June 2021
 Project / Drawing No: 21.20.003 PL004