



West Elevation  
(facing Ufton Lane)



North Elevation  
(facing Addington Road)



South Elevation



East Elevation

©  
THIS DRAWING IS THE COPYRIGHT OF ALPHA DESIGN STUDIO LTD & MUST NOT BE REPRODUCED IN PART OR WHOLE WITHOUT CONSENT  
ALL DIMENSIONS MUST BE CHECKED ON SITE / WORKSHOP WHERE APPLICABLE PRIOR TO COMMENCING THE WORKS.  
THIS DRAWING MUST NOT BE SCALED EXCEPT FOR PLANNING PURPOSES.  
THIS DRAWING HAS BEEN PRODUCED FOR THE CLIENT NAMED BELOW FOR THE PROJECT NAMED BELOW & IS SUBMITTED AS PART OF A PLANNING APPLICATION & IS NOT INTENDED FOR USE BY ANY OTHER PERSON OR FOR ANY OTHER PURPOSE

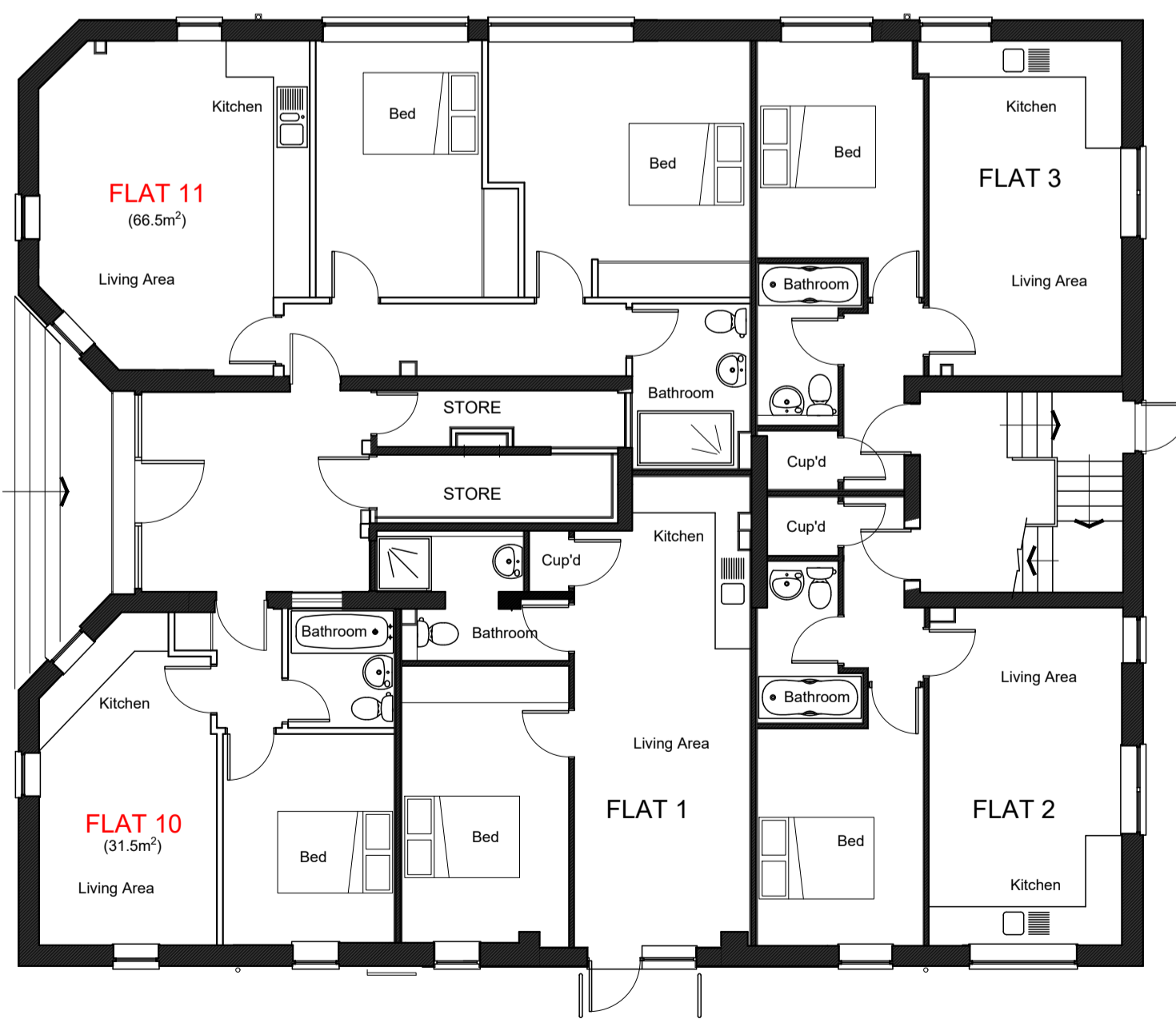
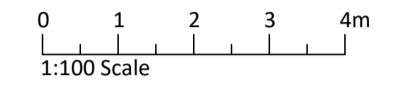

Ground Floor Plan

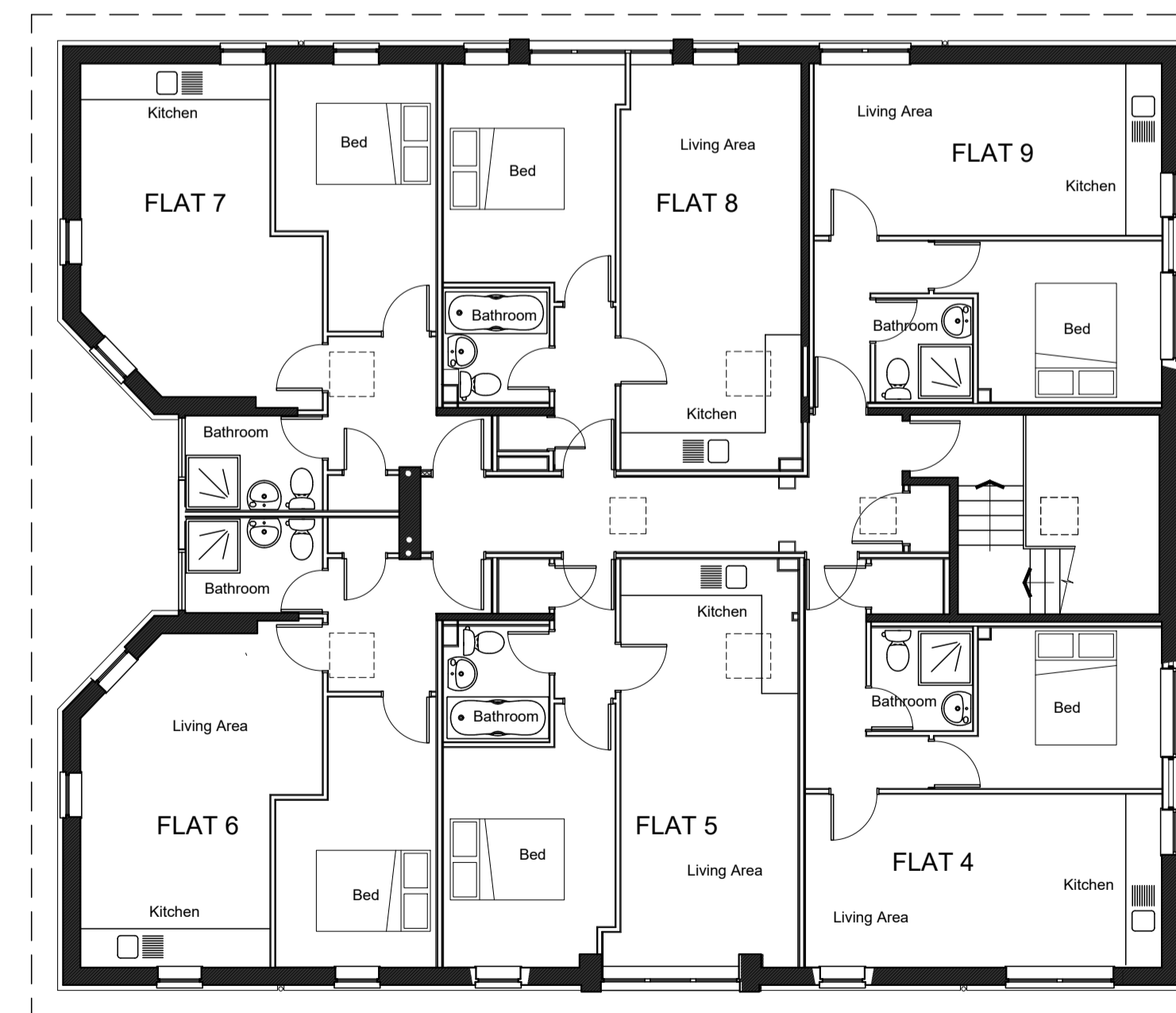

First Floor Plan  
No changes - as existing

REV	DATE	DESCRIPTION
TITLE PLANS AND ELEVATIONS AS PROPOSED		
PROJECT EXCELSIOR HOUSE, UFTON LANE, SITTINGBOURNE		
CLIENT WILDWOOD LTD		



ALPHA Design Studio Limited  
43 PARK ROAD - SITTINGBOURNE, KENT - ME10 1DY  
E: architects@alpha-ds.co.uk T: 01795 426646

SCALE	DATE	DRG No.	REV
1:100	Sept 21	1363/103	

CHARTERED ARCHITECTS WWW.ALPHA-DS.CO.UK