

ACCESS CONSTRUCTION
 WEARING COURSE 40mm CLOSE GRADED MACADAM (BS4087:CL7.4)
 BINDER COURSE 60mm DENSE BITUMEN MACADAM (BS4087:PT1(L)LS3)
 BASE COURSE 100mm DENSE BITUMEN MACADAM (BS4087:PT1(L)LS2)
 SUB BASE 250mm MOT TYPE 1 MATERIAL
 CENTRELINE OF ACCESS AT RIGHT ANGLES TO CARRAGEWAY AND WIDTH OF 0m FOR FIRST 10m FROM EDGE OF CARRAGEWAY AND 3.6m THEREAFTER, KERB RADIUS 6m TO ACCESS.
 MAX 1 IN 15 GRADIENT FOR FIRST 10m (SLOPING TOWARDS CARRIEWAY INSERT ALCO SURFACE WATER DRAIN ACROSS ACCESS TO PREVENT SURFACE WATER ENTERING THE CARRIEWAY).
 CLEAR VISIBILITY SPLAYS OF 4.3m AND 10m AT 2.4m AND 10m (RESPECTIVELY) FROM THE CARRIEWAY IN EACH DIRECTION.

SITE PLAN (ENTRANCE) 1 / 500

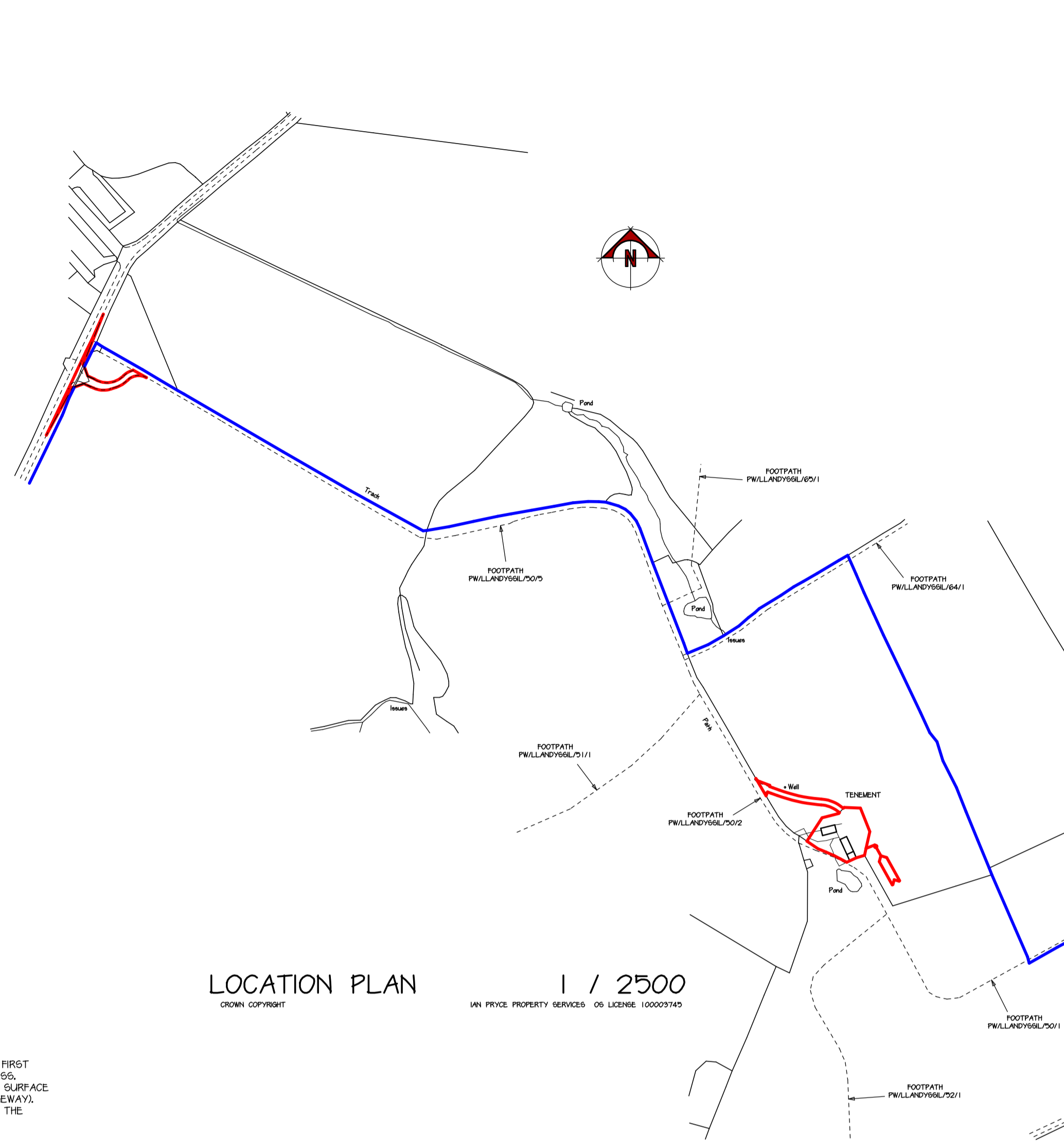

LOCATION PLAN 1 / 2500
 IAN PRYCE PROPERTY SERVICES 05 LICENSE 100003745

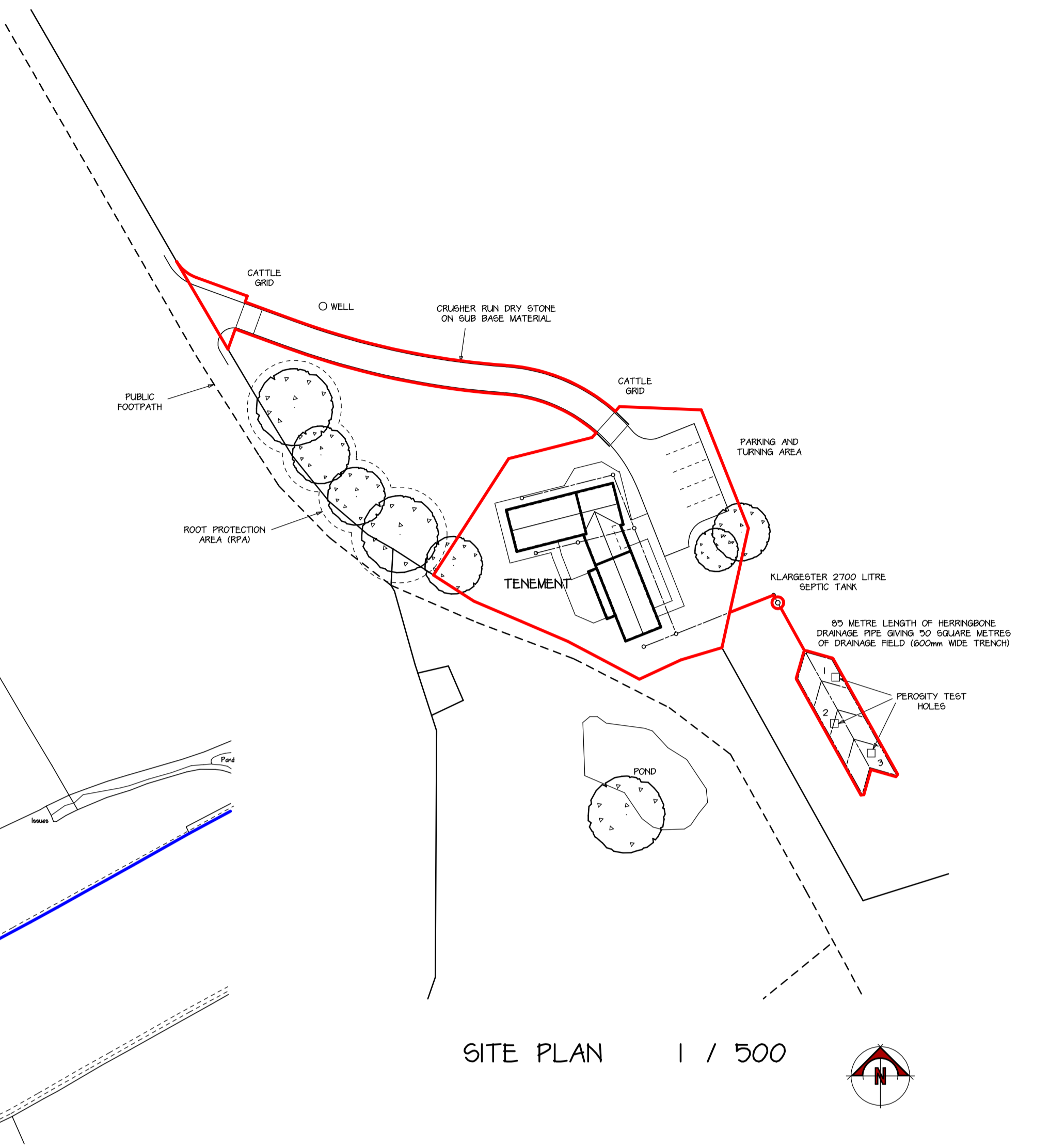

SITE PLAN 1 / 500

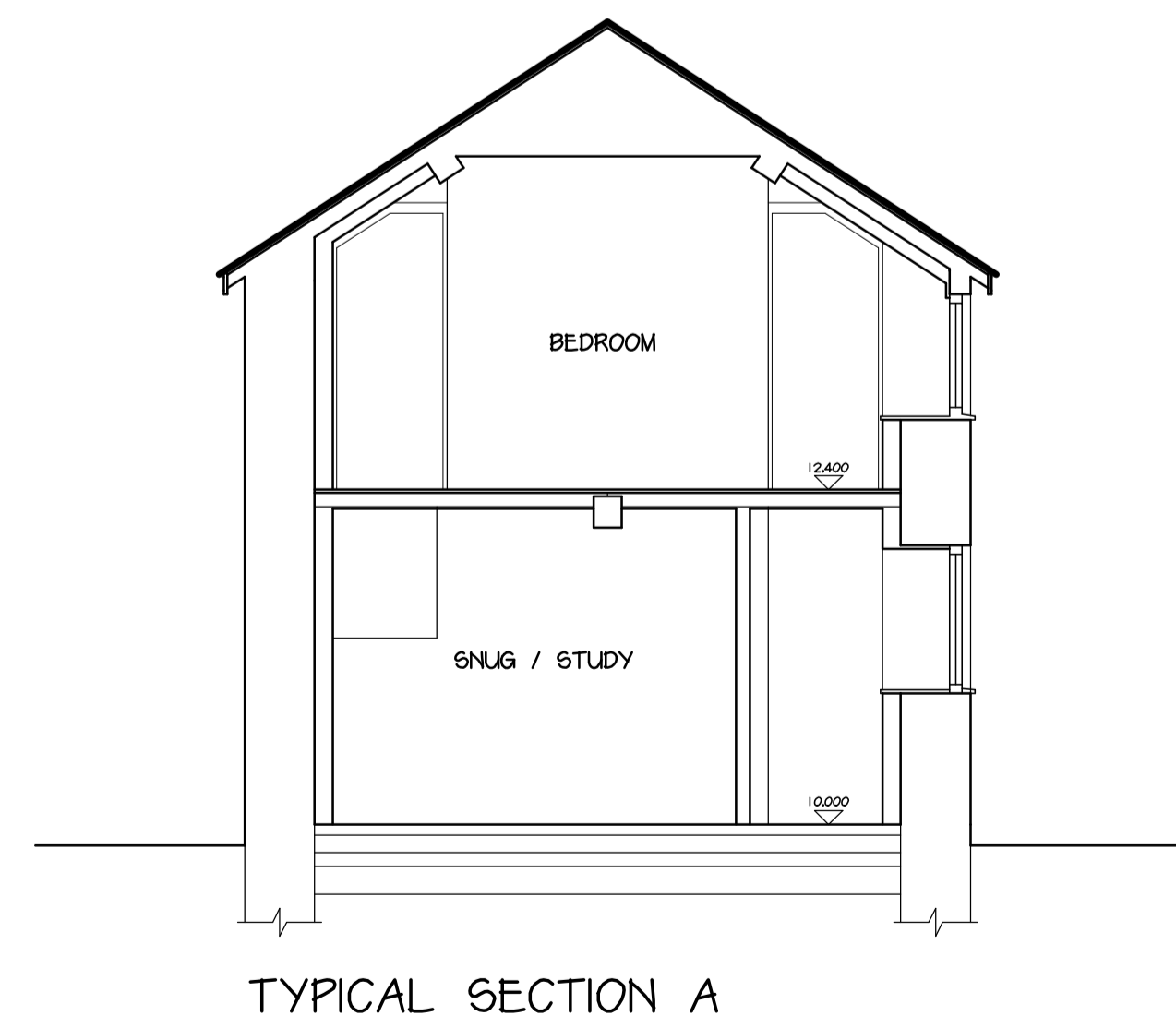

TYPICAL SECTION A

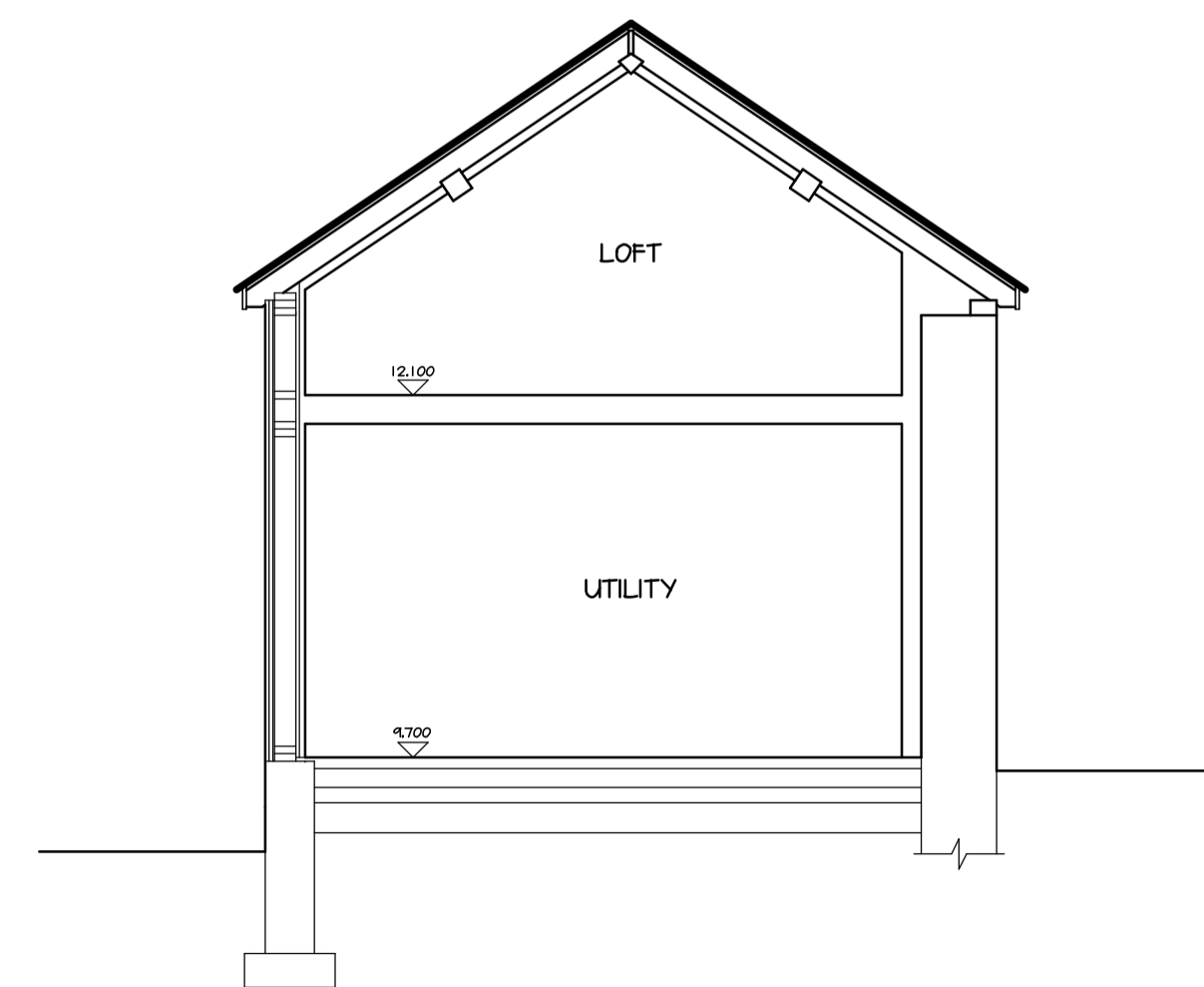
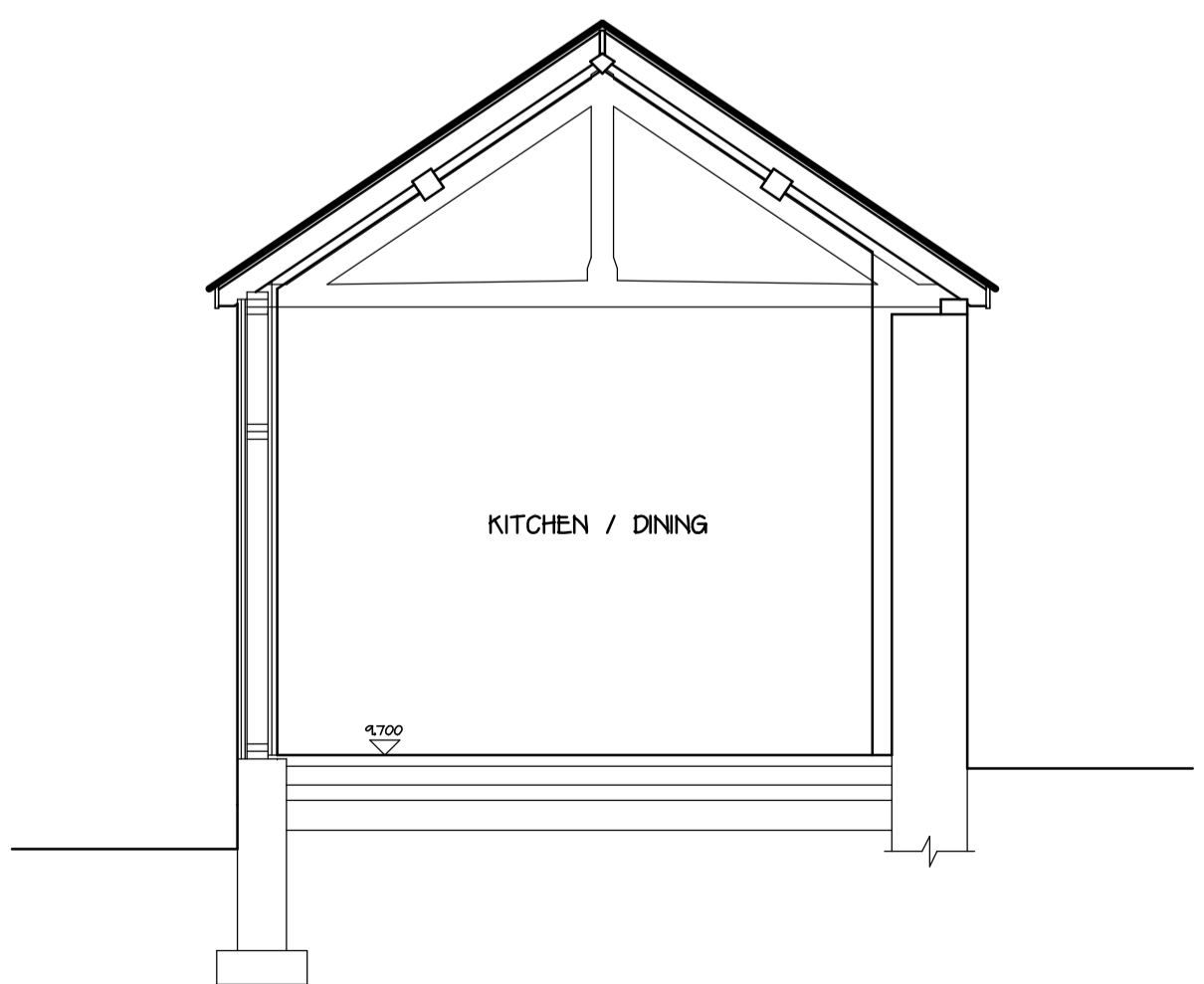
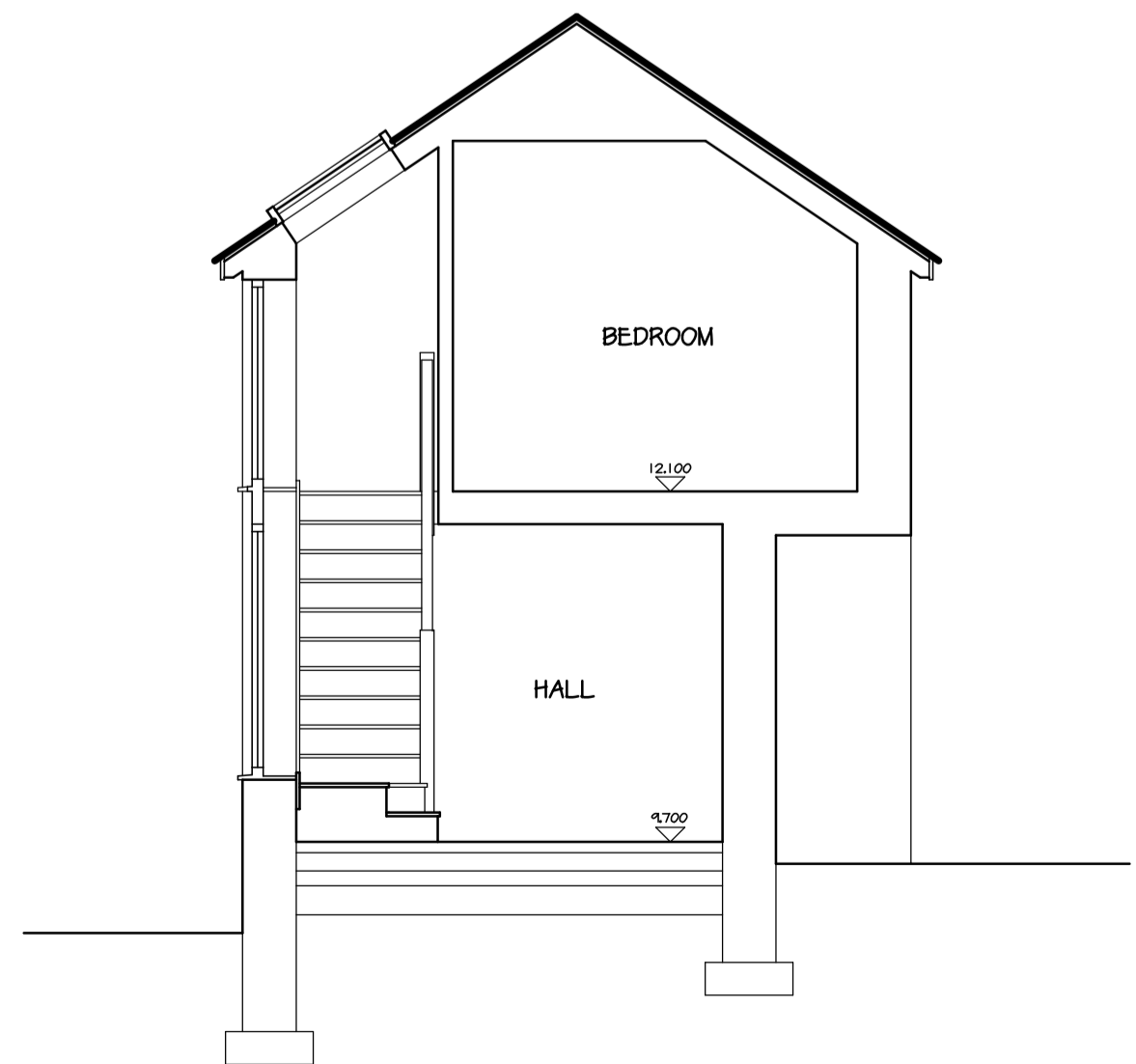

All dimensions on site to be checked prior to commencement of work or ordering of materials and components. No dimensions to be scaled from this drawing. All materials and workmanship to comply with relevant British Standards and Codes of Practice. All works to conform to Building Regulations and NICE Standards where applicable.

COPYRIGHT
 This drawing and any design thereon is the copyright of Ian Pryce Property Services and must not be reproduced without written consent.

Date	Ref	Revision

CAD Ref: DRAWING\TENEMENT-LLANDYSGAL\TENEMENT-PRO\PLAN.EXP

Ian Pryce
CIQB Property Services
 Building Surveyors, Architectural Services and Project Management.
 PRINCES SQUARE, PRINCES STREET, MONTGOMERY, POWYS, SY15 6PZ
 Telephone: 01686 668584 Fax: 01686 668699

Project
TENEMENT
CEFN-Y-COED
MONTGOMERY
POWYS
SY15 6LR

Subject	Client
PROPOSED RENOVATION LAYOUT / ELEVATIONS	Mr D ANDREWS Ms J HAMER
Date	Drawn
MAY 2020	Steve Mason
Project Number	Scale
04 / 20 / 2503	1 / 750 / 100
Drawing Number	Amendment
EK . 002	B