

**Proposed Intermediate Floor F1**

- Acoustic :Rw 40 dB  
 30min Fire protection
- 22mm t&g chipboard min mass 15kg/m<sup>2</sup>
  - Existing joists strengthened with 150 x50mm C16 joists to SE spec
  - 100mm rockwool Flexi or equal mass 35kg/m<sup>3</sup>
  - Existing 12.5mm plasterboard presumed min mass 8kg/m<sup>2</sup>

**Roof type 1.1 (0.15 W/m<sup>2</sup>K)**

- Existing Concrete Tiles
- Existing 18mm Sarking
- 200mm (100+100) Rockwool Flexi over 100mm rockwool flexi between 100x 50 ceiling ties to SE spec
- Vapour Control layer to BS 5250:2011
- 12.5mm Plasterboard

**Proposed Intermediate Floor F1**

- Acoustic :Rw 40 dB  
 30min Fire protection
- 22mm t&g chipboard min mass 15kg/m<sup>2</sup>
  - Existing joists strengthened with 150 x50mm C16 joists to SE spec
  - 100mm rockwool Flexi or equal mass 35kg/m<sup>3</sup>
  - Existing 12.5mm plasterboard presumed min mass 8kg/m<sup>2</sup>

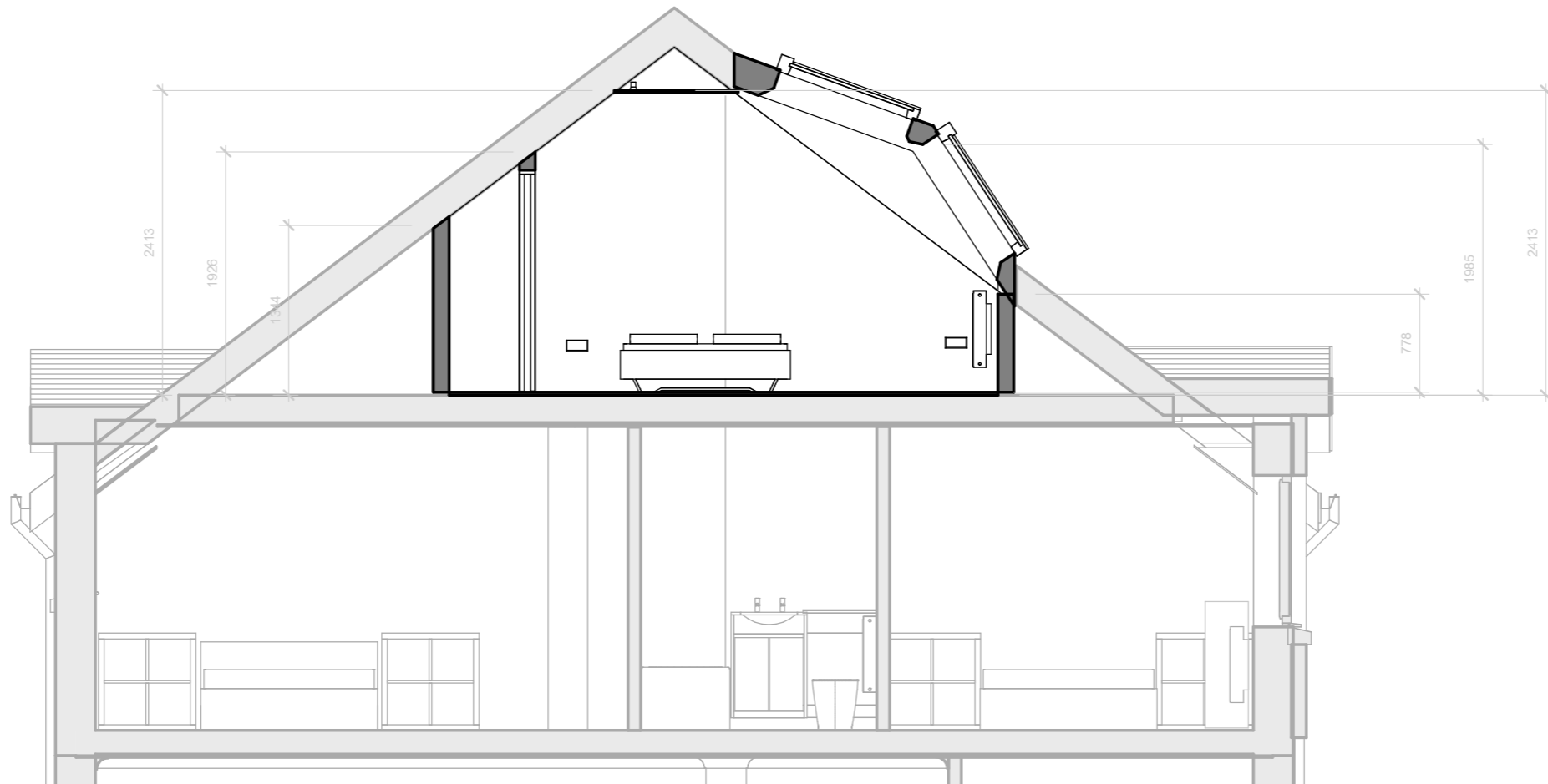

**Section A As Proposed**  
 1 : 50

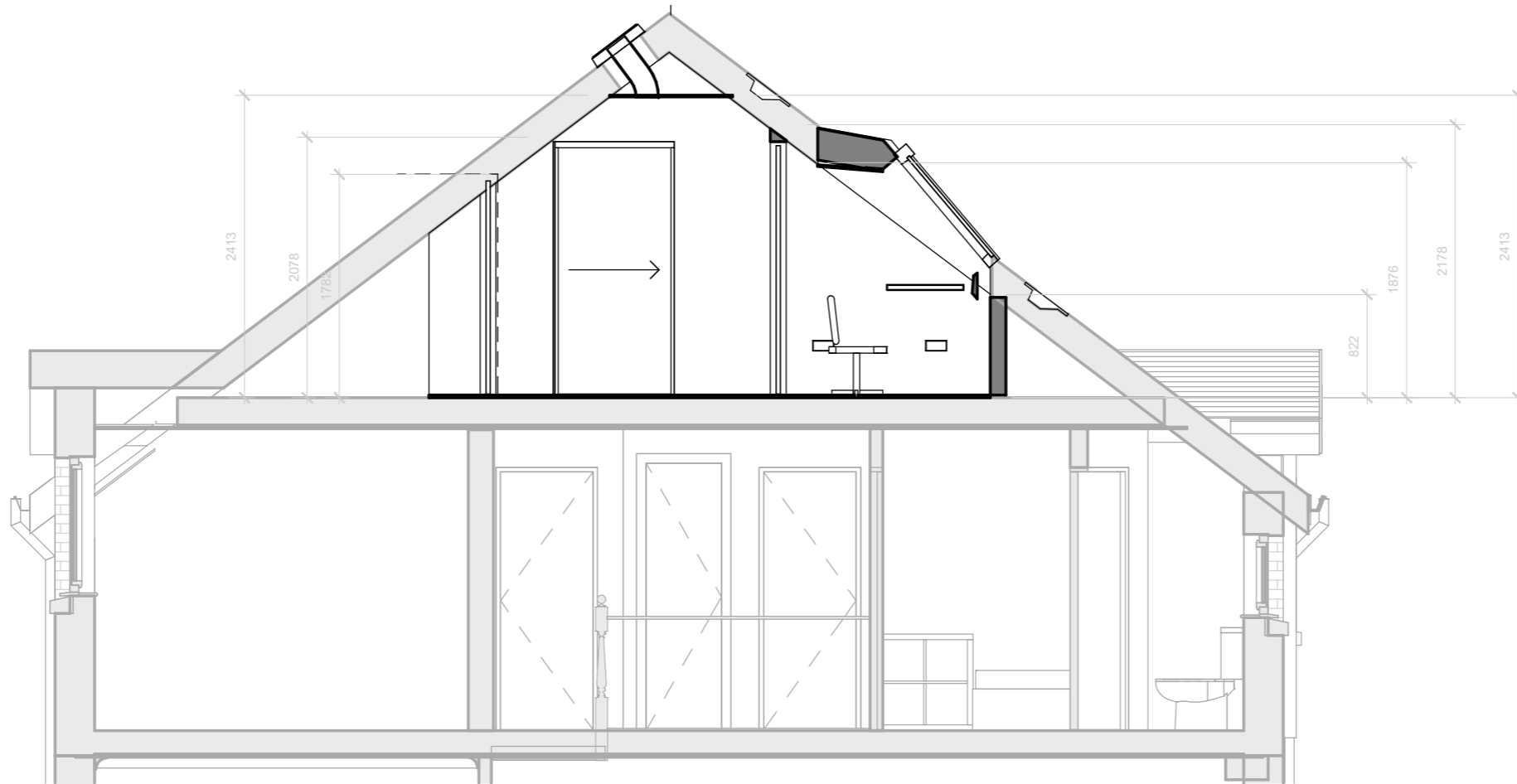

**Section B As Proposed**  
 1 : 50

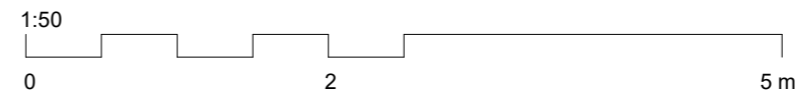

**Note**

Do not scale from this drawing.  
 All dimensions to be checked on site and architect notified of any discrepancies. Copyright reserved. Refer to Structural Engineers Drawings for all Structural and services information. BATT Architecture owns the copyright of this drawing, which must not be reproduced in whole or part without written consent.  
 The purpose of this drawing is solely for the purposes of obtaining building warrant approval. The drawing may be suitable for construction purposes but it may be necessary to augment/and or amend this information for this purpose. No liability will be accepted for any omission on this drawing should the drawing be used for construction purposes

Rev	Description	DATE
-----	-------------	------

stage:

<b>PLANNING</b>	<b>2</b>
-----------------	----------

client: Catherine Russell  
 project: Loft Conversion  
 59 FITZROY LANE  
 FINNIESTON  
 GLASGOW  
 G3 8LP

title: Sections As Proposed

scale: 1 : 50 @A3  
 drawn: JW

project no: 2041 rev:

drawing no: AL(00)500



Unit 5  
 Kirkintilloch Business Centre,  
 74 Townhead,  
 Kirkintilloch  
 G66 1NZ

[www.batt-architecture.co.uk](http://www.batt-architecture.co.uk)  
 07718632452