

WEST ELEVATION

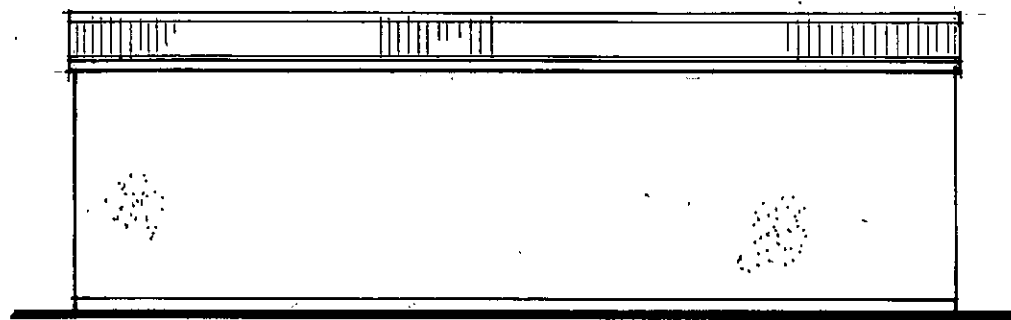

NORTH ELEVATION

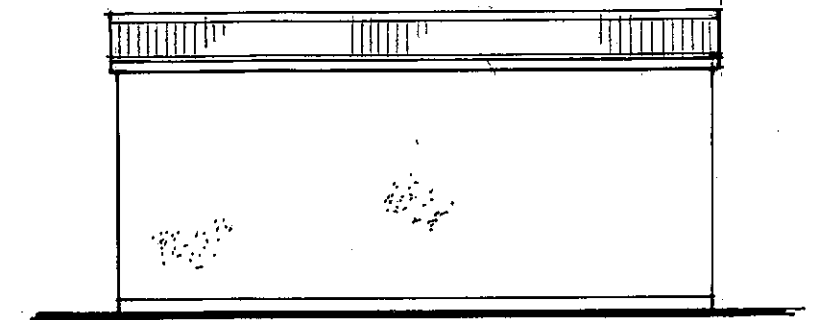

EAST ELEVATION

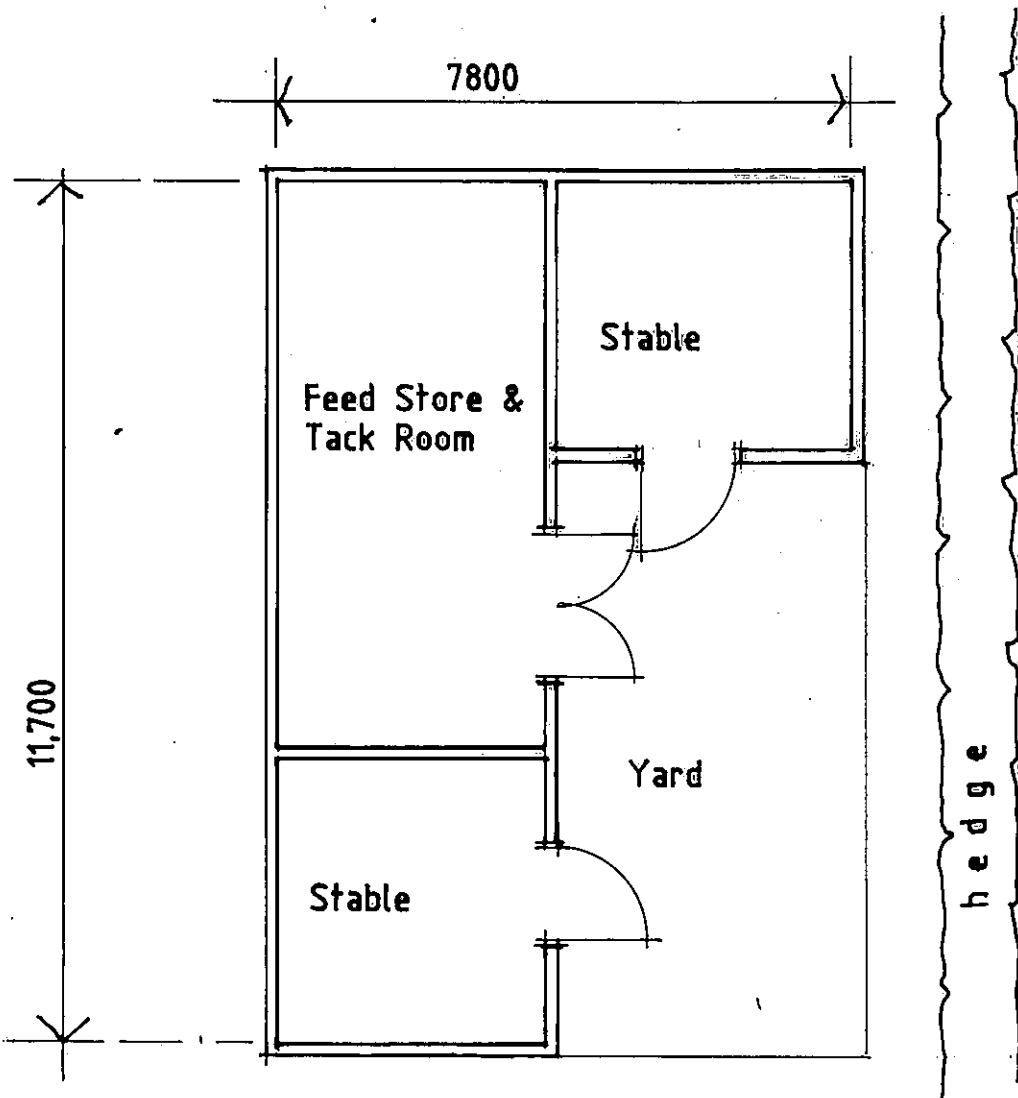

PLAN

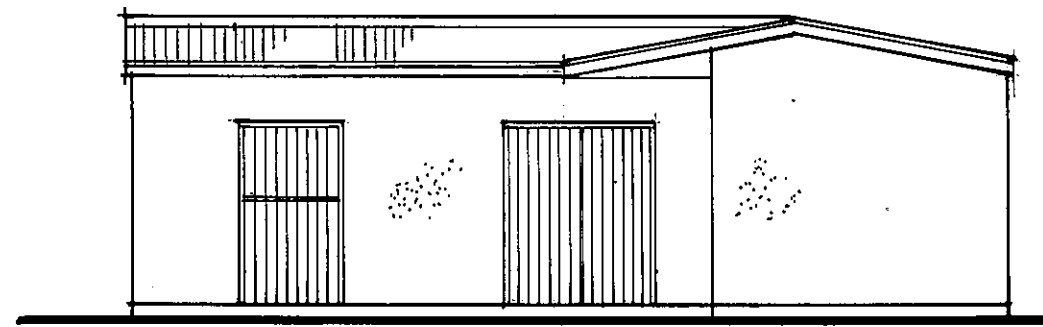

SOUTH ELEVATION

External Finishes  
 Walls rendered blockwork  
 Profiled metal sheeting to roof  
 Yard-concrete  
 Timber doors

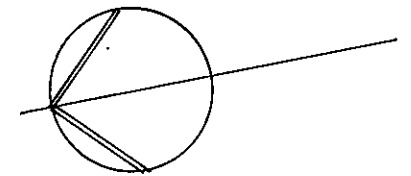

NO. 21/31/1

Proposed Stable  
 Building at Buller Park,  
 Landrake PL12 5AE

for  
 Mr. J. Pearn.

Proposed Building

Scale. 1:100

S.J. HUNKIN. M.C.I.A.T.,  
 CHARTERED ARCHITECTURAL  
 TECHNOLOGIST,  
 13, RUSSELL CLOSE, SALTASH,  
 CORNWALL PL12 4LZ  
 Tel. 01752 848249