

1 Existing Floor Plan  
EXT-1000 1:50@A3

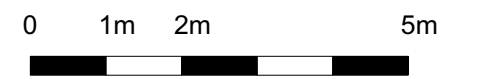

Architect : Joe Ashton Architecture  
Contact : joeashtonarchitecture@outlook.com

Project : Flat 6, Eaton House, Brighton, BN3 3 PJ  
Client : Rachel Jones

Revisions	REV	DATE	DESC
	00		

Notes - **EXISTING**

Title **Existing Floor Plan**

DATE 20.10.2021  
SCALE 1:50@A3  
JOB 096

DISCLAIMER : Review for this drawing is for the purpose ascertaining general conformity with the design intent and dimensional arrangement. The review shall not be construed to mean acceptance of the detail design inherent in the drawing, responsibility for which will remain with the contractor. The contractor is responsible for any errors or omissions in the drawing and for meeting all the requirements of the Contract Documents.

DWG **EXT-1000**

REV **00**

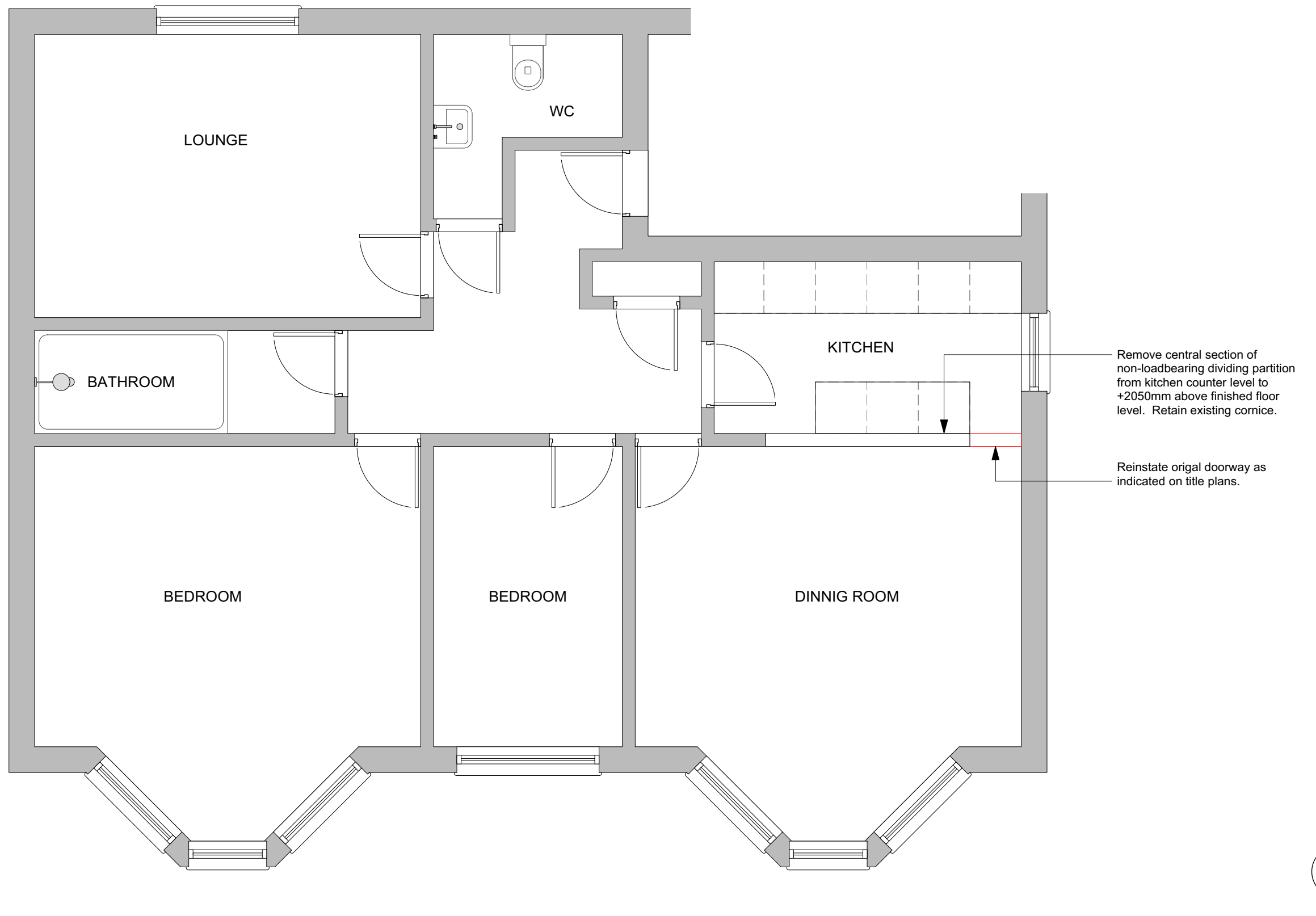

1 Proposed Floor Plan

PRP-1000-PLAN:50@A3

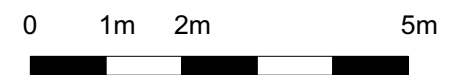

Architect : Joe Ashton Architecture  
 Contact : joeashtonarchitecture@outlook.com

Project : Flat 6, Eaton House, Brighton, BN3 3 PJ  
 Client : Rachel Jones

Revisions	REV	DATE	DESC
	00		

Notes  
**PROPOSED**

Title **Proposed Floor Plan**

DATE 20.10.2021  
 SCALE 1:50@A3  
 JOB 096

DISCLAIMER : Review for this drawing is for the purpose ascertaining general conformity with the design intent and dimensional arrangement. The review shall not be construed to mean acceptance of the detail design inherent in the drawing, responsibility for which will remain with the contractor. The contractor is responsible for any errors or omissions in the drawing and for meeting all the requirements of the Contract Documents.

DWG **PRP-1000**

REV **00**



1 Existing View From Kitchen Side

PRP-5000



3 Proposed View From Kitchen Side

PRP-5000

Remove central section of non-loadbearing dividing partition from kitchen counter level to +2050mm above finished floor level. Retain existing cornice.

Reinstate original doorway as indicated on title plans.



2 Existing View From Dining Room Side

PRP-5000



4 Proposed View From Dining Room Side

PRP-5000

Remove central section of non-loadbearing dividing partition from kitchen counter level to +2050mm above finished floor level. Retain existing cornice.

Reinstate original doorway as indicated on title plans.

Architect : Joe Ashton Architecture  
Contact : joeashtonarchitecture@outlook.com

Project : Flat 6, Eaton House, Brighton, BN3 3 PJ  
Client : Rachel Jones

Revisions REV 00 DATE DESC

Notes - **PROPOSED**

Title Existing and Proposed Views

DATE 20.10.2021  
SCALE NTS  
JOB 096

DISCLAIMER : Review for this drawing is for the purpose ascertaining general conformity with the design intent and dimensional arrangement. The review shall not be constructed to mean acceptance of the detail design inherent in the drawing, responsibility for which will remain with the contractor. The contractor is responsible for any errors or omissions in the drawing and for meeting all the requirements of the Contract Documents.

DWG PRP-5000

REV 00