

EXISTING STREET SCENE FROM HADLEIGH ROAD - (1:200)

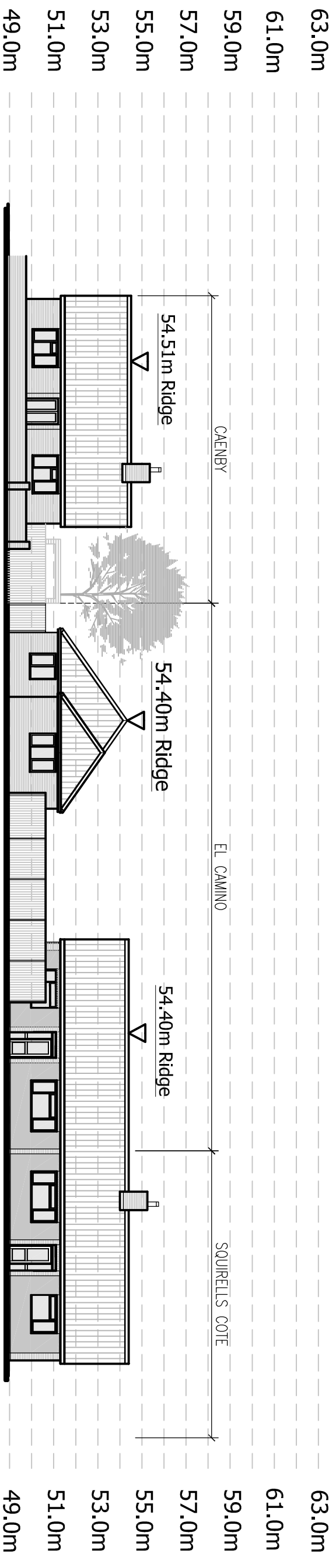
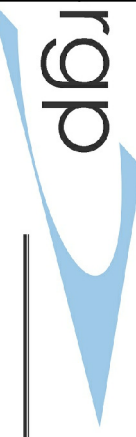

PROPOSED STREET SCENE FROM HADLEIGH ROAD - (1:200)

Project Address Land Adjacent El Camino, Hadleigh Road, Holton St Mary, CO7 6NW.		Drawing Title Existing and Proposed Street Scenes.		Client Mr S Hill		Drawing No. 60019 - PLO5		Revision Revisions		Date 12/09/19		Scale 1:200 ● A3		Drawn ANR		Tel: 07752 775853 Web Site: www.rgp-de.co.uk Email Address: info@rgp-de.co.uk	
																	
building design & energy consultancy																	