

**GENERAL NOTES**

-----

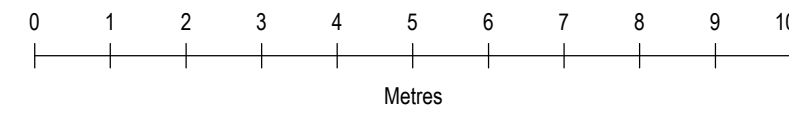

**Proposed North Elevation (Part) - 1:100**



**Proposed South Elevation (Part)**

Concrete interlocking tiles to match existing

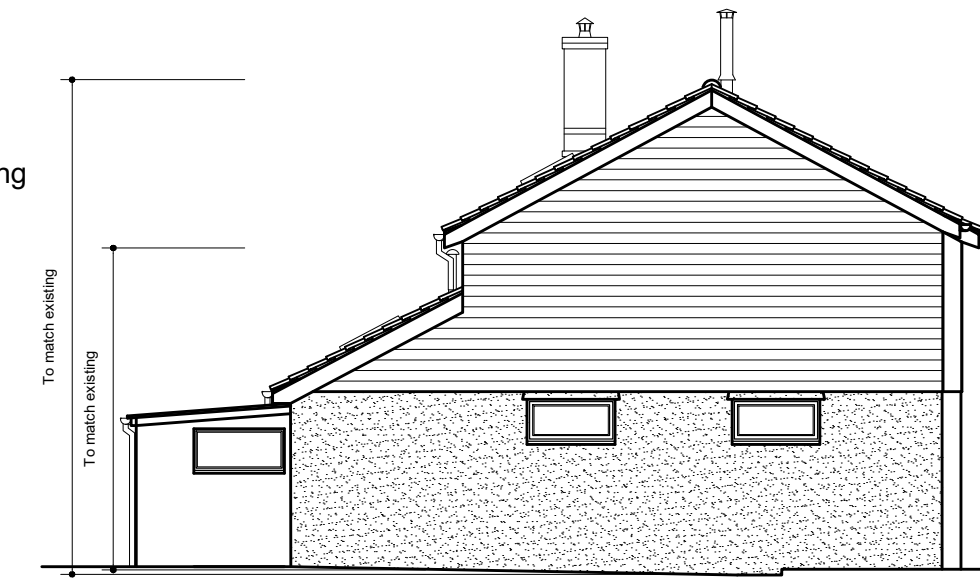

**Proposed East Elevation (Part)**

Black Horizontal Timber Cladding to match existing

Render to match existing

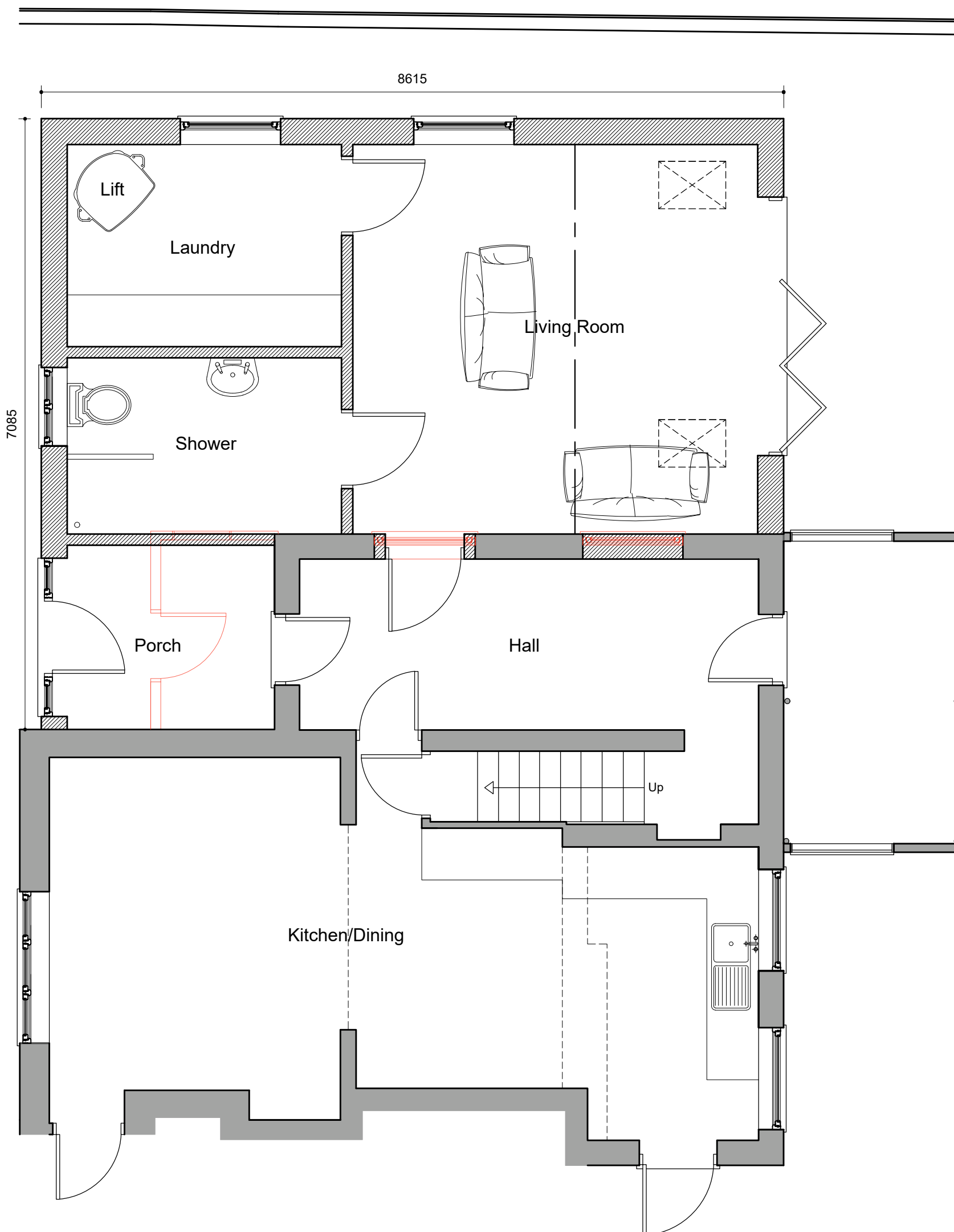

**Proposed Ground Floor Plan (Part) - 1:50**

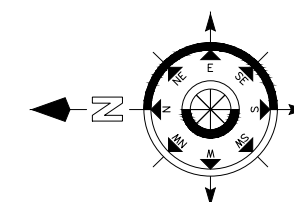
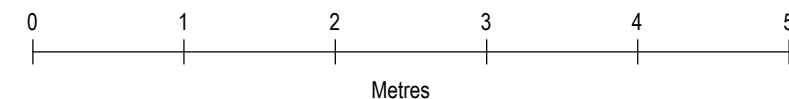

Proposed Ground Floor Internal Area - 41.6m<sup>2</sup>  
 Proposed First Floor Internal Area - 39.2m<sup>2</sup>  
 Proposed Total Floor Internal Area - 80.8m<sup>2</sup>

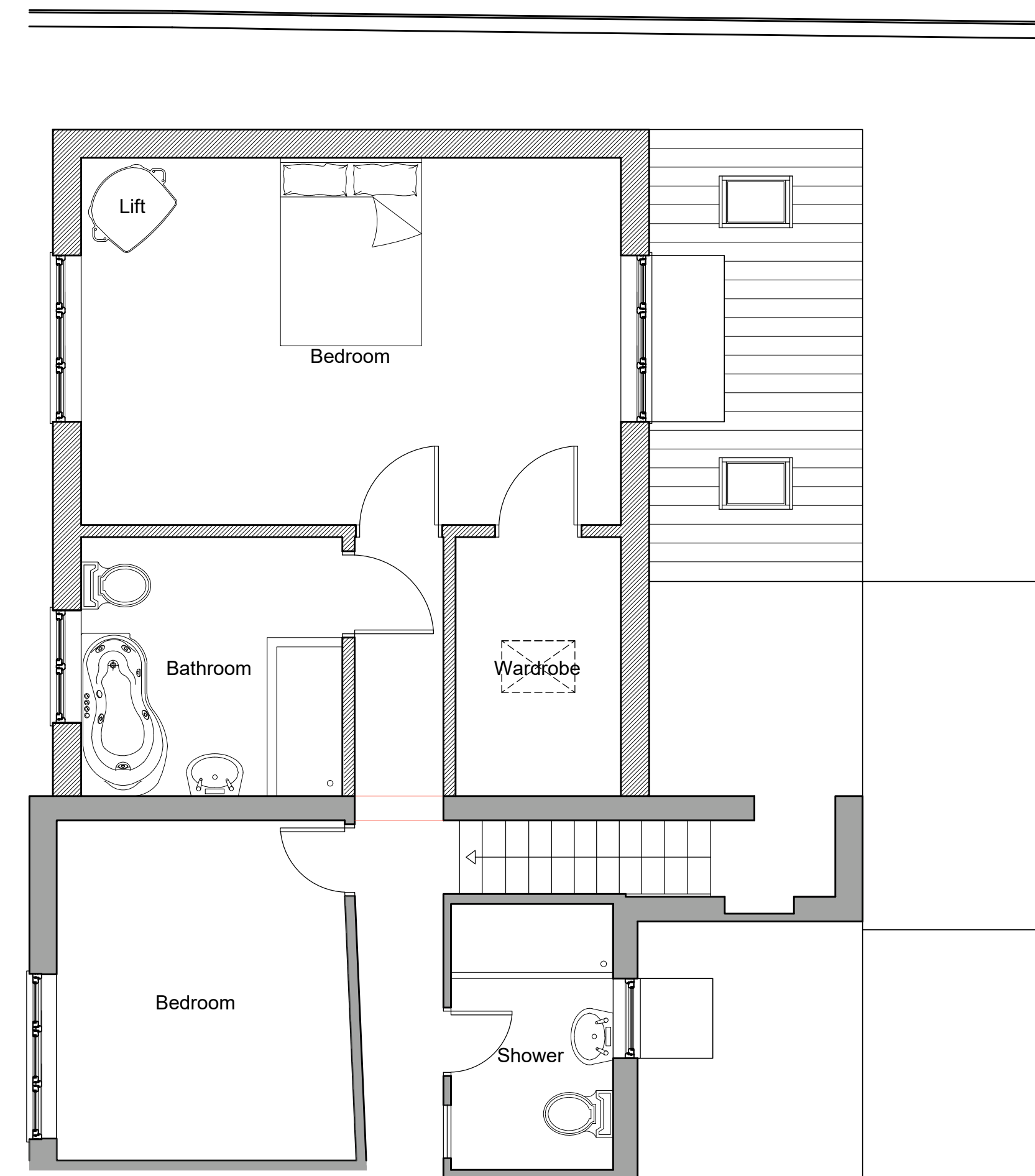

**Proposed First Floor Plan (Part)**

No.	Date	Revisions
C	19/11/21	LAYOUT ALTERATIONS
B	8/11/21	LAYOUT ALTERATIONS
A	21/10/21	LAYOUT ALTERATIONS

Revisions

**HOLLINS**

Architects, Surveyors & Planning Consultants

The Guildhall  
 Market Hill  
 Framlingham  
 Suffolk  
 IP13 9BD

Telephone 01728 723959  
 E-mail [all@hollins.co.uk](mailto:all@hollins.co.uk)  
 Website [www.hollins.co.uk](http://www.hollins.co.uk)

Client  
 MR & MRS KYBIRD

Site  
 PENDALE, SOUTHOLT ROAD,  
 WORLINGWORTH, IP13 7HW,

Project  
 PROPOSED EXTENSION

Details  
 PROPOSED - PLANS & ELEVATIONS

Scale  
 1:50 & 1:100 (A1)

Date  
 NOVEMBER 2021

Drawn by  
 RJB

Drawing number  
**21198 3C**

This drawing is copyright. This drawing must not be scaled. Before commencing any work the contractor must set out and check all dimensions on site. This drawing to be read in conjunction with any consultants details. Any discrepancies must be reported to Hollins Architects & Surveyors.