

ALL DIMENSIONS IN MM UNLESS OTHERWISE STATED
 ALL DIMENSIONS TO BE CHECKED ON SITE AND VERIFIED PRIOR TO COMMENCING WORKS/MANUFACTURE. ANY DISCREPANCIES TO BE REPORTED TO MATTHEWS JOHNS ASSOCIATES
 THIS DRAWING IS PROTECTED BY COPYRIGHT. IT MAY NOT BE PRODUCED IN ANY FORM OR BY ANY MEANS FOR ANY PURPOSE WITHOUT WRITTEN PERMISSION FROM MATTHEWS JOHNS ASSOCIATES

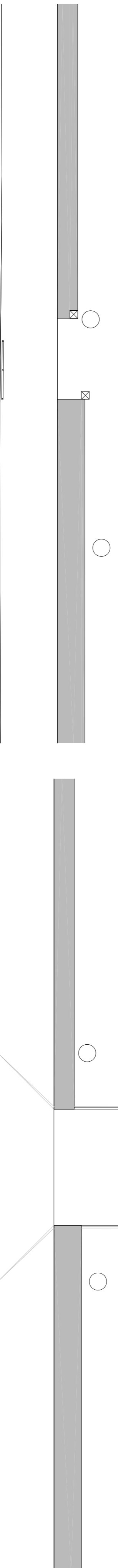

LOCATION PLAN Scale 1:1250

SOUTHWEST ELEVATION
 [As Existing] Scale 1:50

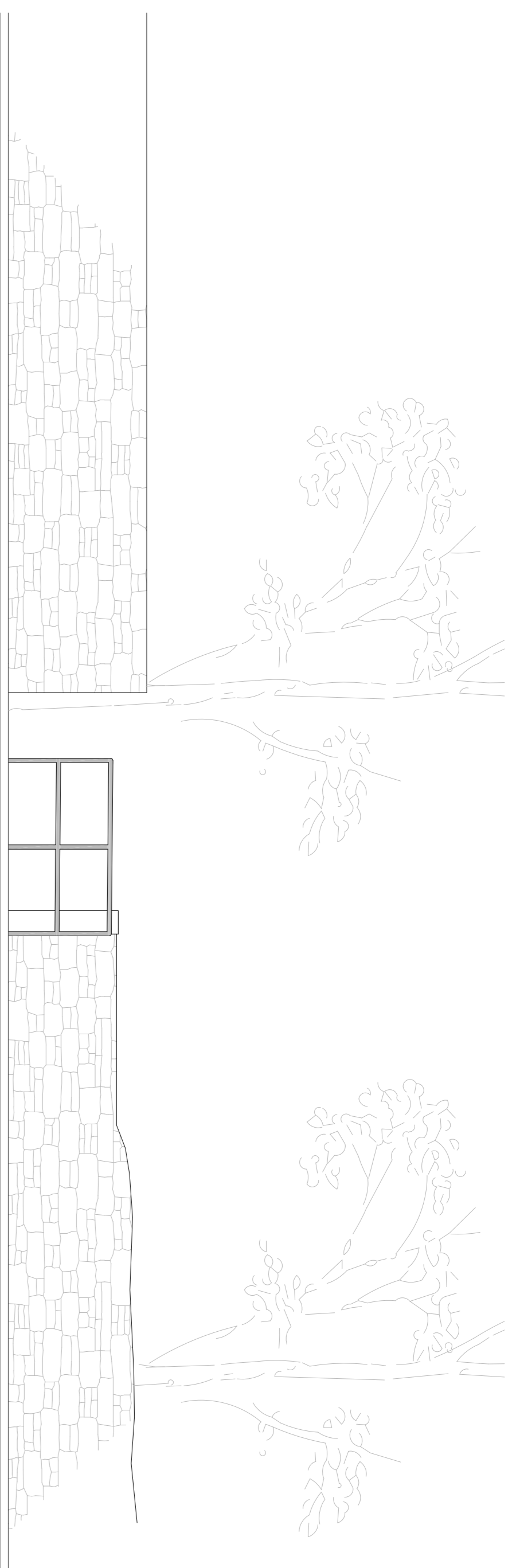

PLAN As [Proposed Scale] 1:100

Dropped kerb to adoptable standard to facilitate access for maintenance vehicles

PLAN [As Existing] Scale 1:100

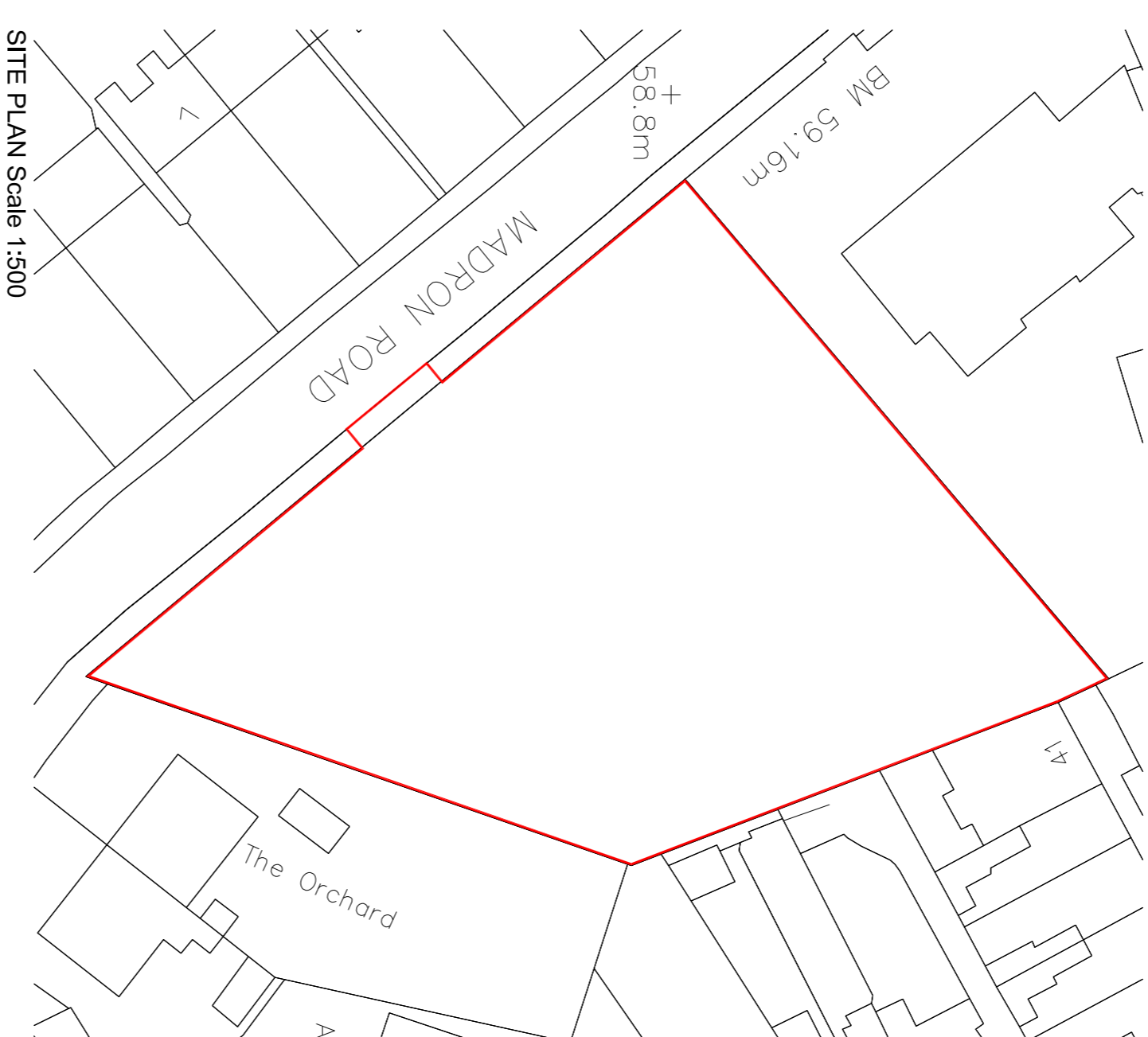

SITE PLAN Scale 1:500

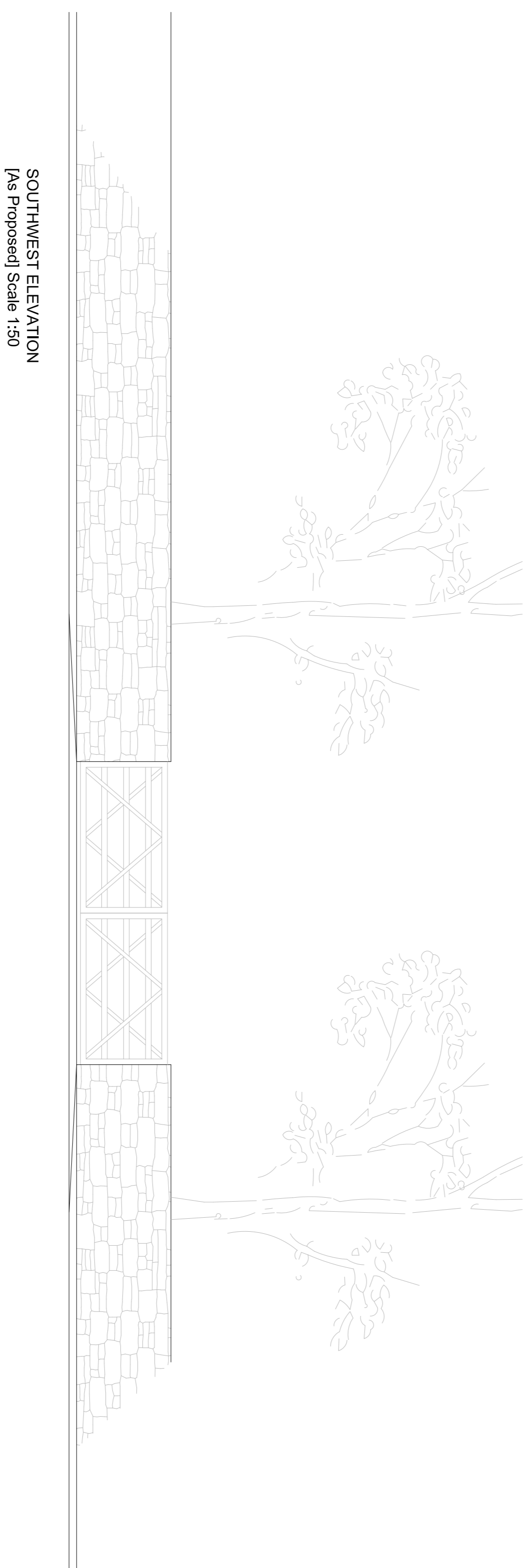

SOUTHWEST ELEVATION
 [As Proposed] Scale 1:50

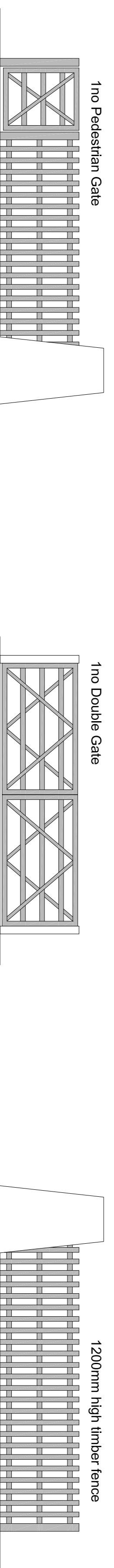

NORTHWEST ELEVATION
 [As Proposed] Scale 1:50

NORTHEAST ELEVATION
 [As Proposed] Scale 1:50

SOUTHEAST ELEVATION
 [As Proposed] Scale 1:50

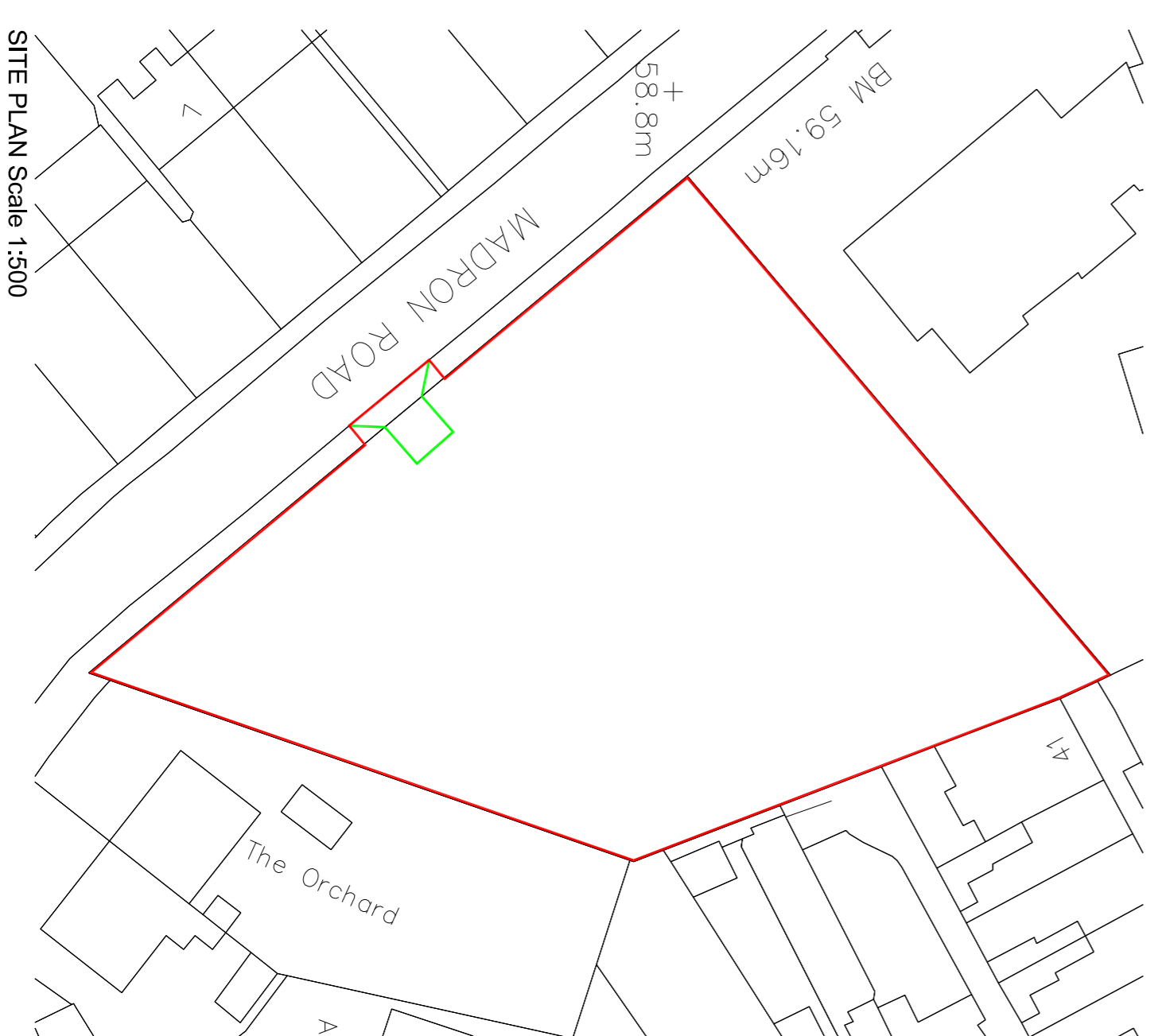

SITE PLAN Scale 1:500

FLOOD RISK ASSESSMENT
 The site is not located within any flood risk zones however it does lie within the Penzance Critical Drainage area. The proposed hard standing will be provided with its own drainage which will negate any surface water runoff by dealing with all surface water on site. The hard standing will be provided with soakaway provision in line with the Building Regulations Approved Documents.



MATTHEWS JOHNS ASSOCIATES LTD
 ARCHITECTURAL DESIGN & BUILDING SURVEYORS
 Unit 17, Downen House, Hayle, Cornwall, TR27 4HD
 tel: (01736) 759555
 Chartered Building Surveyors

CLIENT
 PENZANCE TOWN COUNCIL

PROJECT
 HEAMOOR FIELD

DRAWING TITLE
 EXISTING AND PROPOSED PLAN
 ELEVATION SITE AND LOCATION

ORIGINATOR	CI	APPROVED BY	CI
CHECKED BY	SM	PAPER SIZE	A1
SCALE	AS SHOWN		
DRAWING NUMBER	M/J14/7/01		
REVISION	-		