

**Generic Notes**

- 1 CONTRACTOR TO CHECK ALL DIMENSIONS ON SITE PRIOR TO COMMENCEMENT OF WORKS. ANY DISCREPANCIES TO BE MADE KNOWN AS SOON AS POSSIBLE.
- 2 DO NOT SCALE FROM THIS DRAWING. USE ONLY DIMENSIONS SHOWN ON DRAWINGS. DIMENSIONS FIGURED ARE TO THE NEAREST 5MM.

**Project Notes**

- 1 THIS DRAWING WAS PREPARED USING BASIC SURVEY INFORMATION.
- 2 TO BE READ WITH ALL RELEVANT DRAWINGS AND SPECIFICATIONS.
- 3 THIS DRAWING IS SUBJECT TO STATUTORY APPROVALS. CONTRACTOR TO SUBMIT DRAWINGS FOR BUILDING CONTROL INSPECTORS COMMENT / APPROVAL.
- 4 THIS DRAWING WAS PREPARED FOR INFORMATION PURPOSE ONLY AND IS NOT A CONSTRUCTION ISSUE.



North elevation

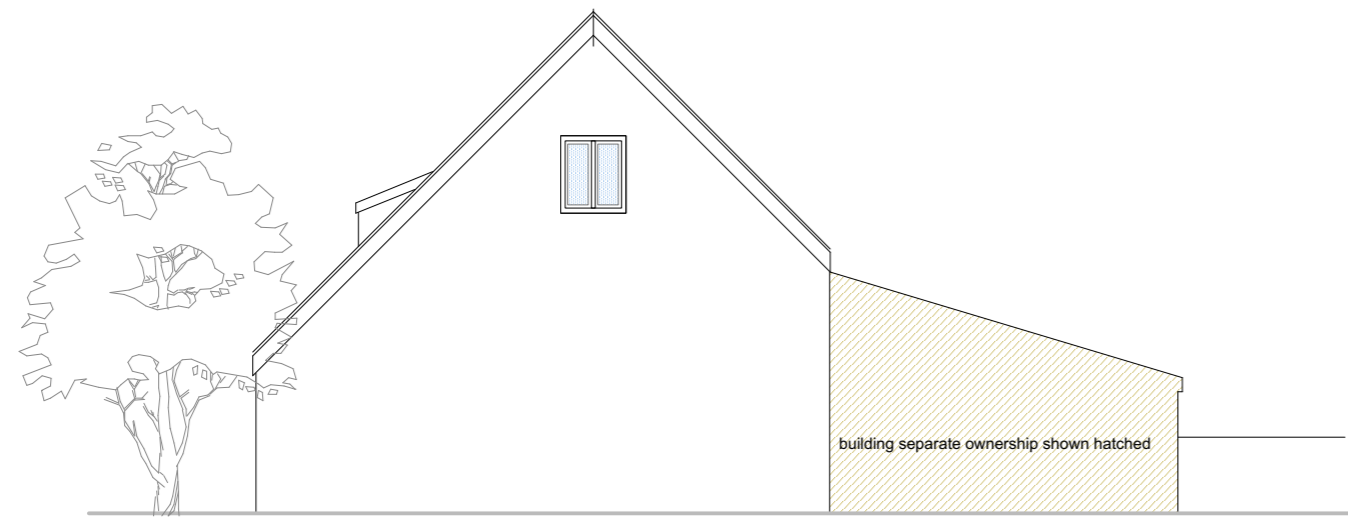

West elevation



East elevation

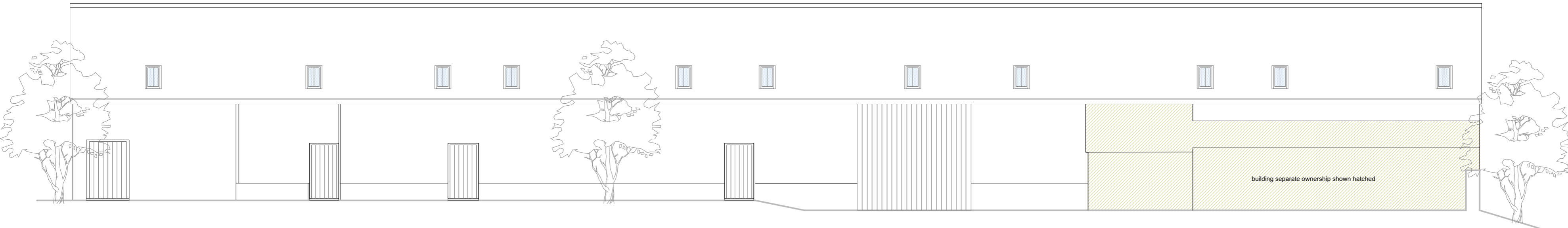

South elevation

A - General amendments - November 2021

 <b>JAMES SPRECKLEY</b> MRICS FAAV 01432 781722 www.james-spreckley.co.uk	<input checked="" type="checkbox"/> This is not a complete working drawing for Planning and Building Regulation use only. Additional information may be required as the work proceeds.	July 2021 Scale 1:100 @A2
	<input type="checkbox"/> This is a scheme based on an enlarged Q.S. extract and as such is subject to a site survey. <input type="checkbox"/> Services and ground investigations were not available at the date of this drawing. <input checked="" type="checkbox"/> Crown Copyright Reserved. This drawing is for use only with named site and is Copyright.	<input type="checkbox"/> Preliminary <input type="checkbox"/> First Issue <input checked="" type="checkbox"/> Revision Drawing No <b>1837.04A</b>

