

**Generic Notes**

- 1 CONTRACTOR TO CHECK ALL DIMENSIONS ON SITE PRIOR TO COMMENCEMENT OF WORKS. ANY DISCREPANCIES TO BE MADE KNOWN AS SOON AS POSSIBLE.
- 2 DO NOT SCALE FROM THIS DRAWING. USE ONLY DIMENSIONS SHOWN ON DRAWINGS. DIMENSIONS FIGURED ARE TO THE NEAREST 5MM.

**Project Notes**

- 1 THIS DRAWING WAS PREPARED USING BASIC SURVEY INFORMATION.
- 2 TO BE READ WITH ALL RELEVANT DRAWINGS AND SPECIFICATIONS.
- 3 THIS DRAWING IS SUBJECT TO STATUTORY APPROVALS. CONTRACTOR TO SUBMIT DRAWINGS FOR BUILDING CONTROL INSPECTORS COMMENT / APPROVAL.
- 4 THIS DRAWING WAS PREPARED FOR INFORMATION PURPOSE ONLY AND IS NOT A CONSTRUCTION ISSUE.

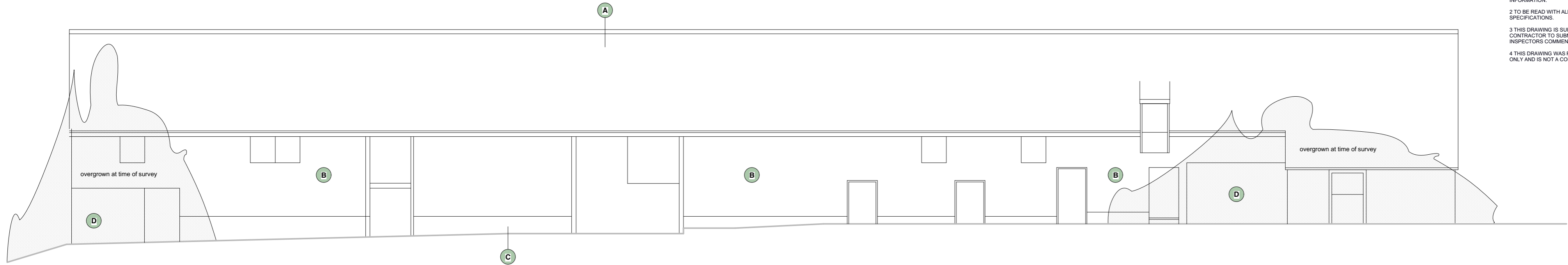

North elevation

- A** Slate
- B** Timber boarding
- C** Brickwork
- D** Stone

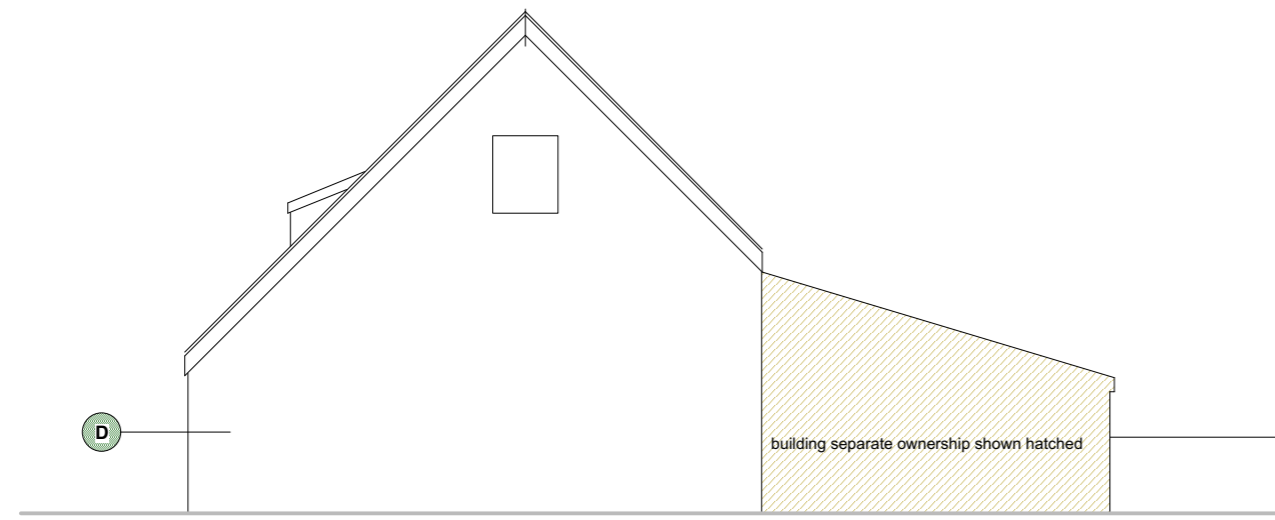

West elevation

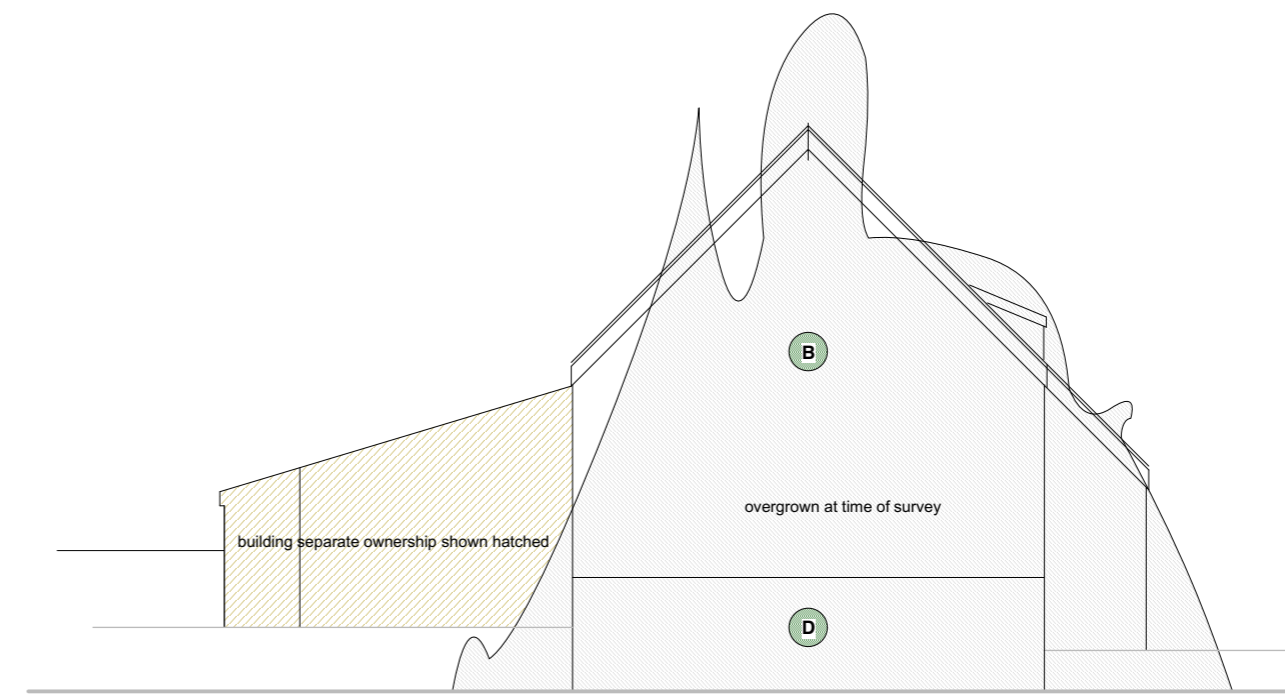

East elevation



South elevation

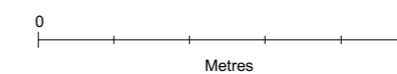

<p><b>JAMES SPRECKLEY</b> MRICS FAAV</p> <p>01432 781772 01432 781773</p>	<p><b>This is not a complete working drawing:</b> for Planning and Building Regulation use only. Additional information may be required as the work proceeds.</p> <p><input type="checkbox"/> This is a scheme based on an enlarged D.S. extract and as such is subject to a site survey.</p> <p><input type="checkbox"/> Services and ground investigations were not available at the date of this drawing.</p> <p><input type="checkbox"/> Crown Copyright Reserved. This drawing is for use only with named site and is Copyright.</p>	<p>July 2021 Scale 1:100 @A2</p> <p><input type="checkbox"/> Preliminary <input type="checkbox"/> First Issue <input type="checkbox"/> Revision</p> <p>Drawing No <b>1837.02</b></p>
	<p>Proposed conversion of redundant barn at Norton, Prestigine, Powys. Elevations as existing.</p>	