

THIS DRAWING IS TO BE READ IN CONJUNCTION WITH ALL RELATED DRAWINGS.
 ALL DIMENSIONS MUST BE CHECKED AND VERIFIED ON SITE BEFORE
 COMMENCING ANY WORK OR PRODUCING SHOP DRAWINGS. THE ORIGINATOR
 SHOULD BE NOTIFIED IMMEDIATELY
 OF ANY DISCREPANCY. THIS DRAWING IS COPYRIGHT AND REMAINS
 THE PROPERTY OF ROGER PARRY & PARTNERS.



West Elevation

North Elevation

East Elevation

South Elevation

Elevations 1:100

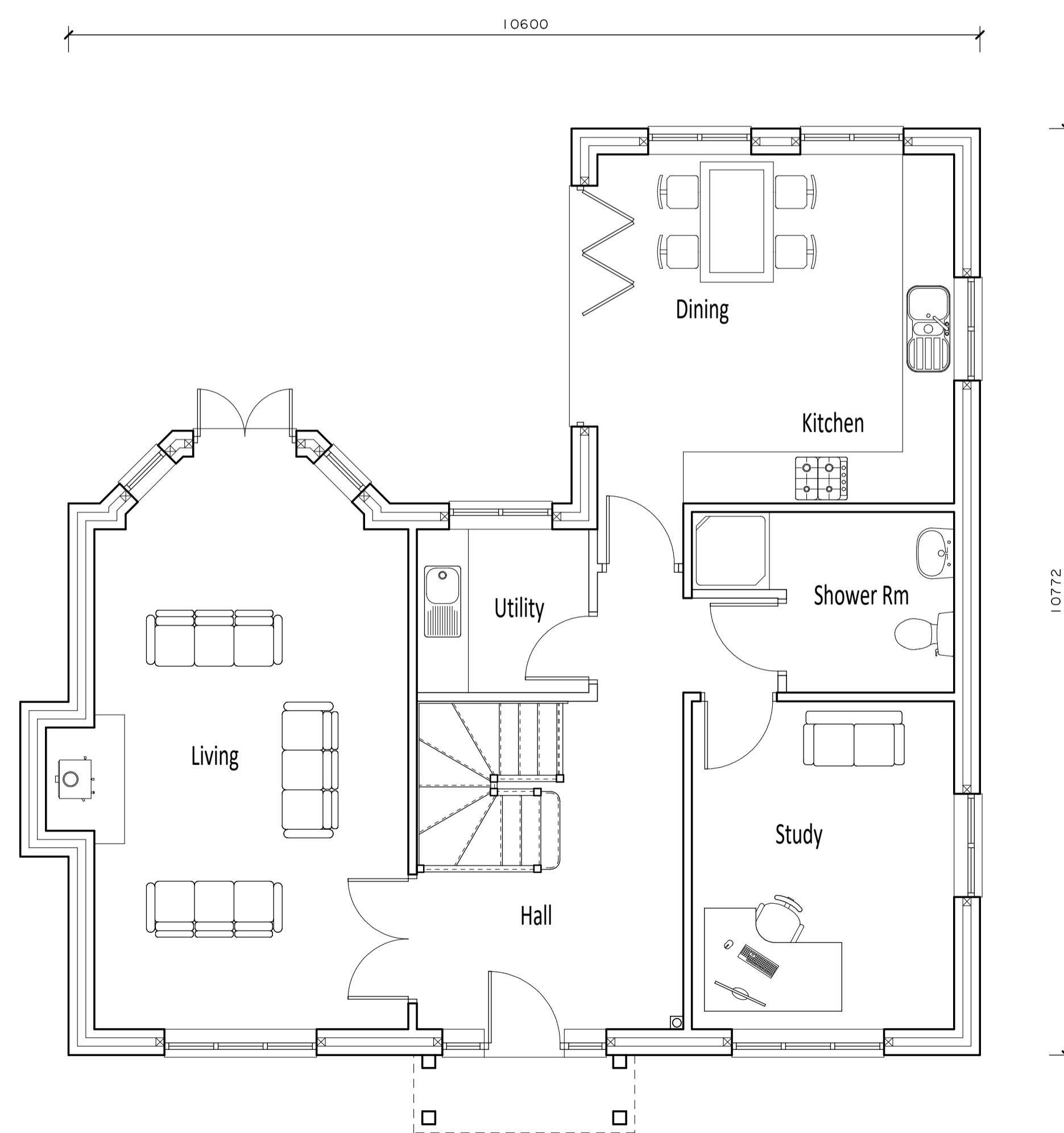

Ground Floor Plan

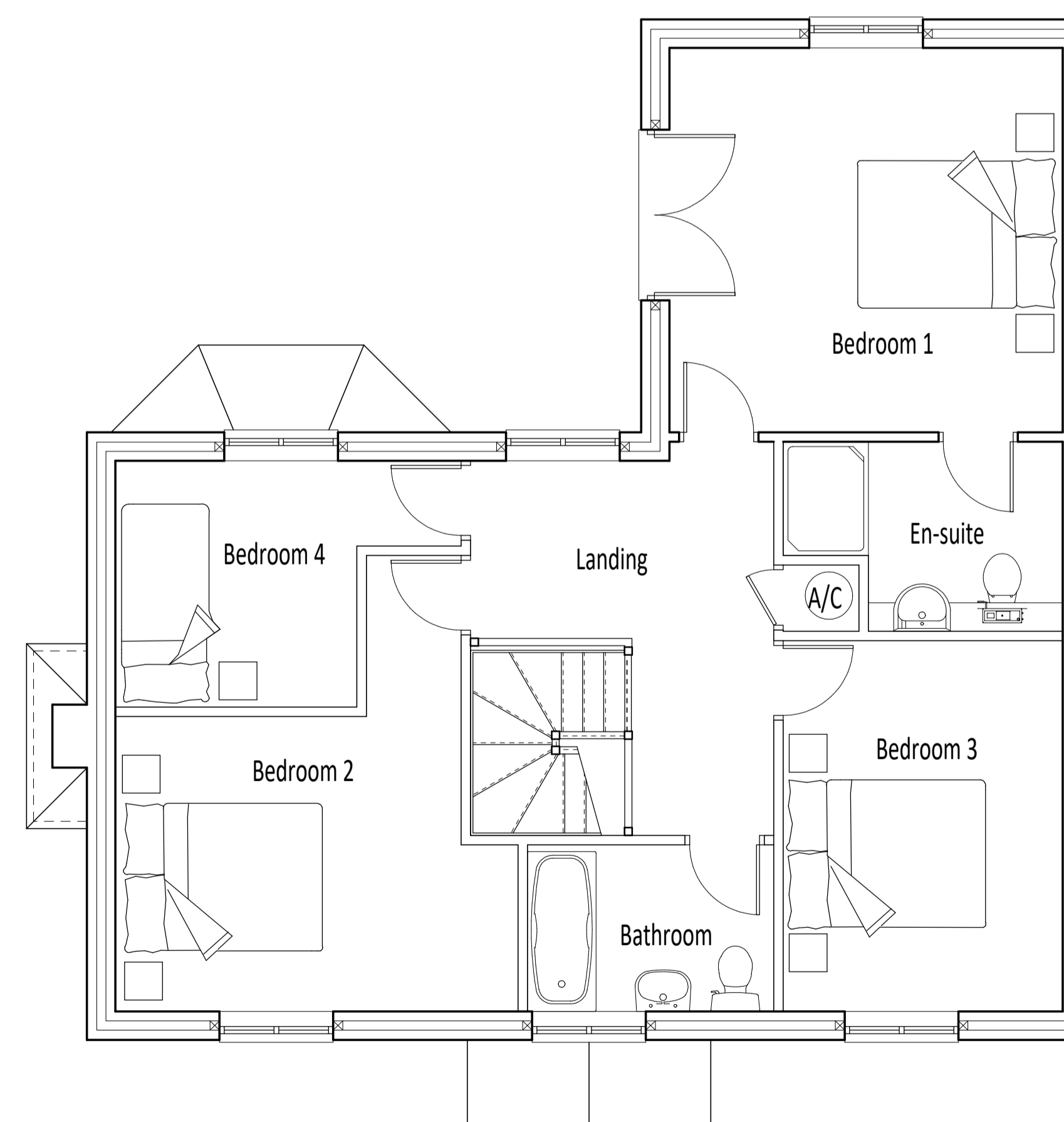

First Floor Plan

Rev	Description	Date	Dr by	App by
Original				



Residential - Agricultural - Commercial	
Job	Reserved Matters Application
Title	House Type C Floor Plans and Elevations (Plot 3)
Location	Tynllan Castle Caereinion
Client	AN & D Davies
Scales	1:50 @ A1
Drawing No.	73108/22/05 Rev -
Drawn by	SC Date Jan 2022

HOGSTOW HALL, MINSTERLEY
 SHREWSBURY, SHROPSHIRE, SY5 0HZ
 Tel: 01743 791336 Fax: 01743 792770
 email: mail@rogerparry.net
 Web address: www.rogerparry.net
Roger Parry & Partners LLP partnership no. OC202208
 Registered Office: Hogstow Hall, Minsterley, Shropshire, SY5 0HZ
 A list of members of the LLP is available at the above address.