

THIS DRAWING IS TO BE READ IN CONJUNCTION WITH ALL RELATED DRAWINGS. ALL DIMENSIONS MUST BE CHECKED AND VERIFIED ON SITE BEFORE COMMENCING ANY WORK OR PRODUCING SHOP DRAWINGS. THE ORIGINATOR SHOULD BE NOTIFIED IMMEDIATELY OF ANY DISCREPANCY. THIS DRAWING IS COPYRIGHT AND REMAINS THE PROPERTY ROGER PARRY & PARTNERS.

Rev	Description	Date	By
A	Modification to main elevation	2022/04/13	Ar.D.

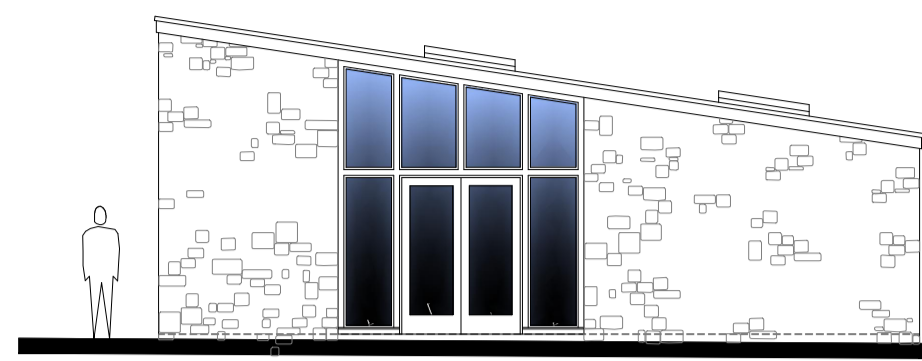

SOUTH ELEVATION

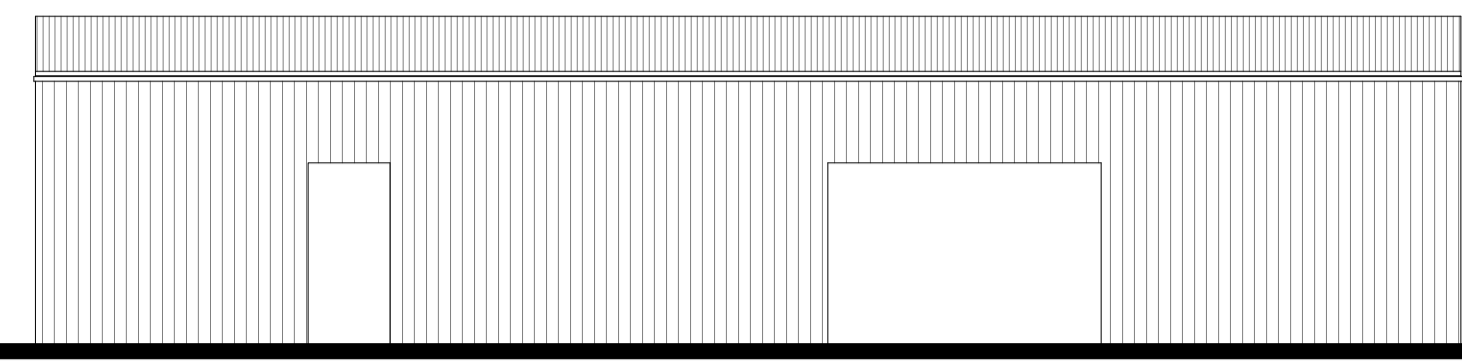

NORTH ELEVATION

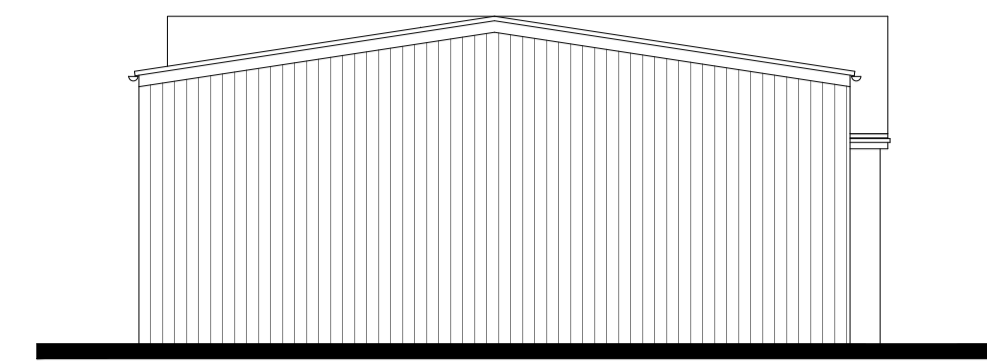

EAST ELEVATION

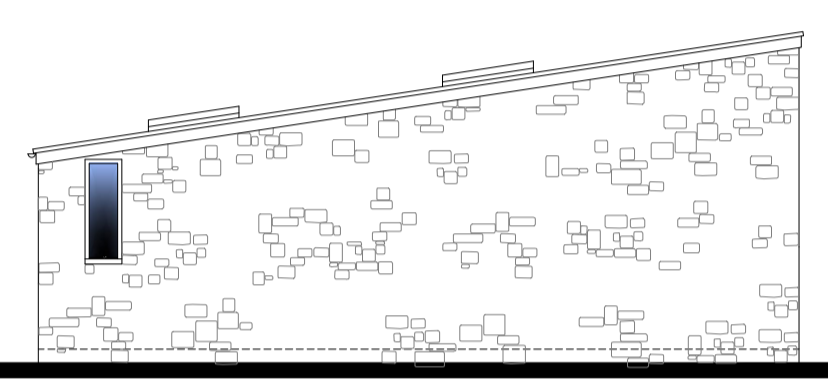

NORTH ELEVATION

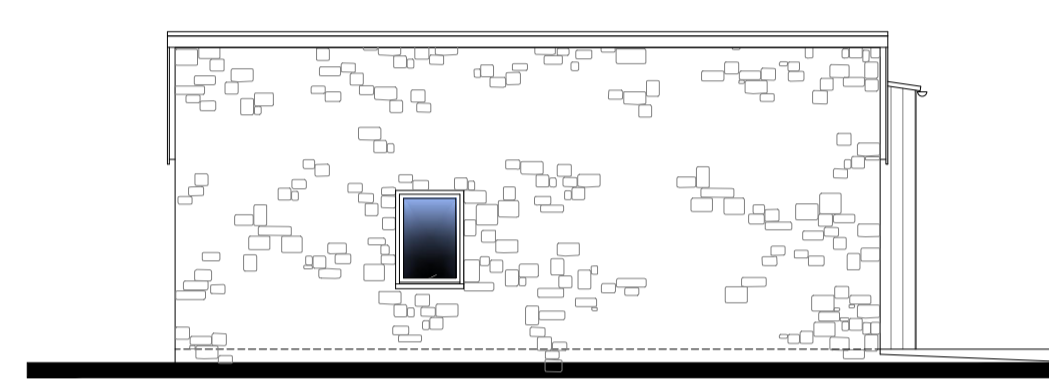

EAST ELEVATION

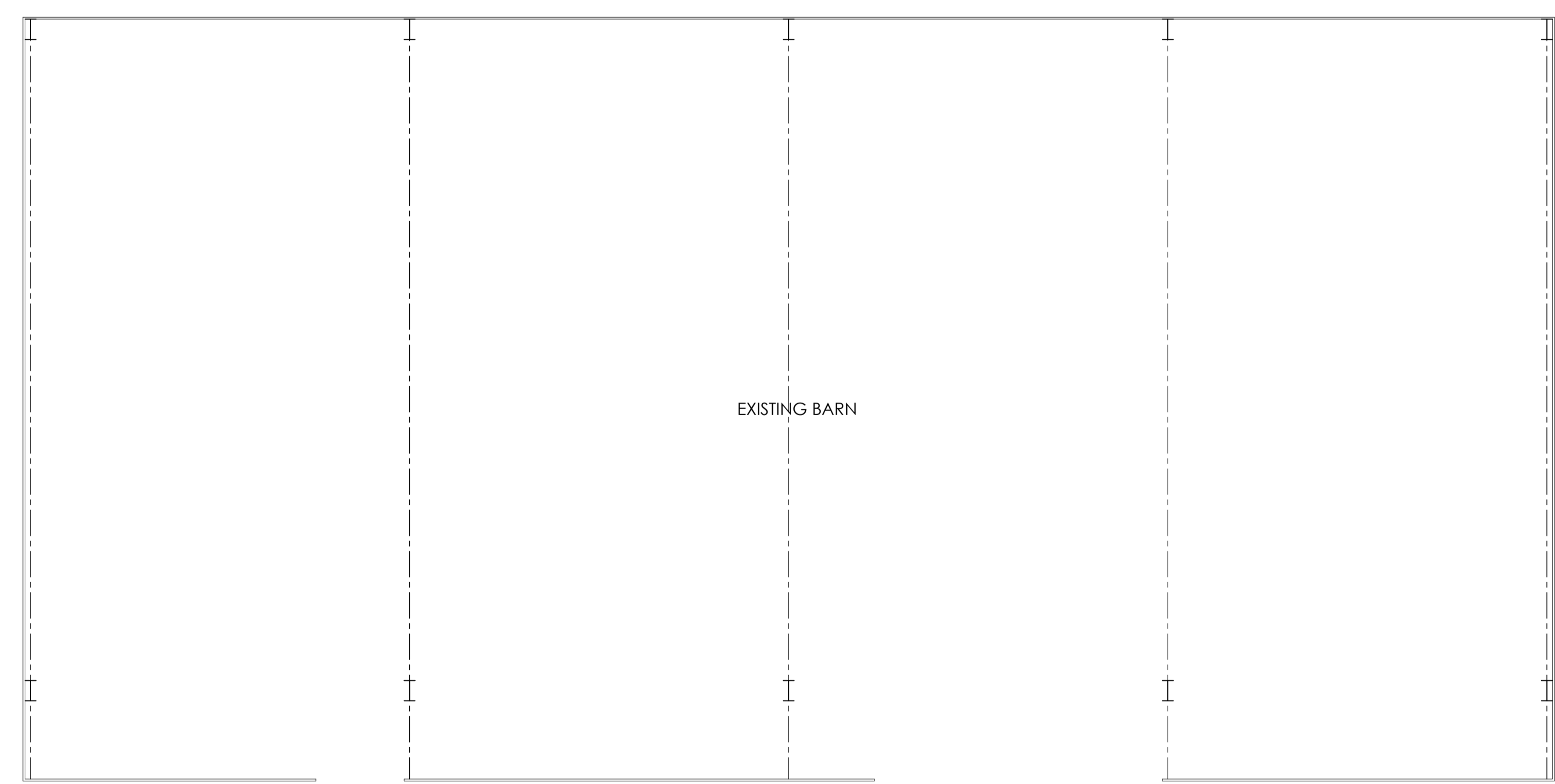
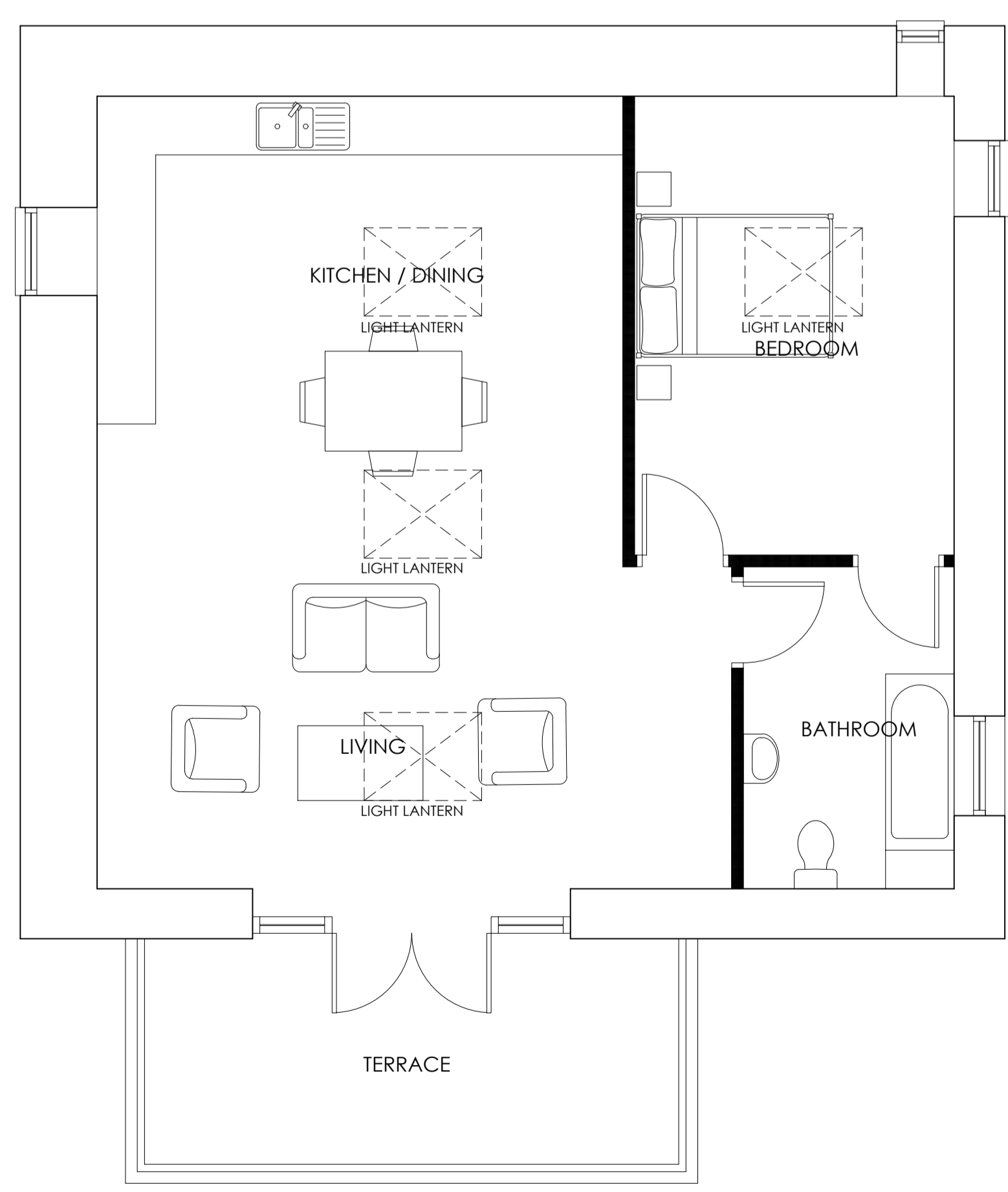

Residential - Agricultural - Commercial			
Project;	Proposed Barn Conversion		
Drawing Title;	Proposed Plan and Elevations		
Location;	Ty Mawr, Penybontfawr, Oswestry, SY10 0HN		
Client;	Julia Letham		
Scale;	1:50 & 1:100 @ A1		
Drawing No;	75859 / PL / 06	Rev;	A
Drawn By;	Ar.D.	Date;	2022/02/25

HOGSTOW HALL, MINSTERLEY
 SHREWSBURY, SHROPSHIRE, SY5 0HZ
 Tel: 01743 791336 Fax: 01743 792770
 E-mail: mail@rogerparry.net
 Web address: www.rogerparry.net
 Roger Parry & Partners LLP partnership no. OC312203
 Registered Office Hogstow Hall, Minsterley, Shrewsbury, SY5 0HZ
 Registered in England and Wales.
 A list of members of the LLP is available at the above address.