

PROPOSED EAST FACING ELEVATION

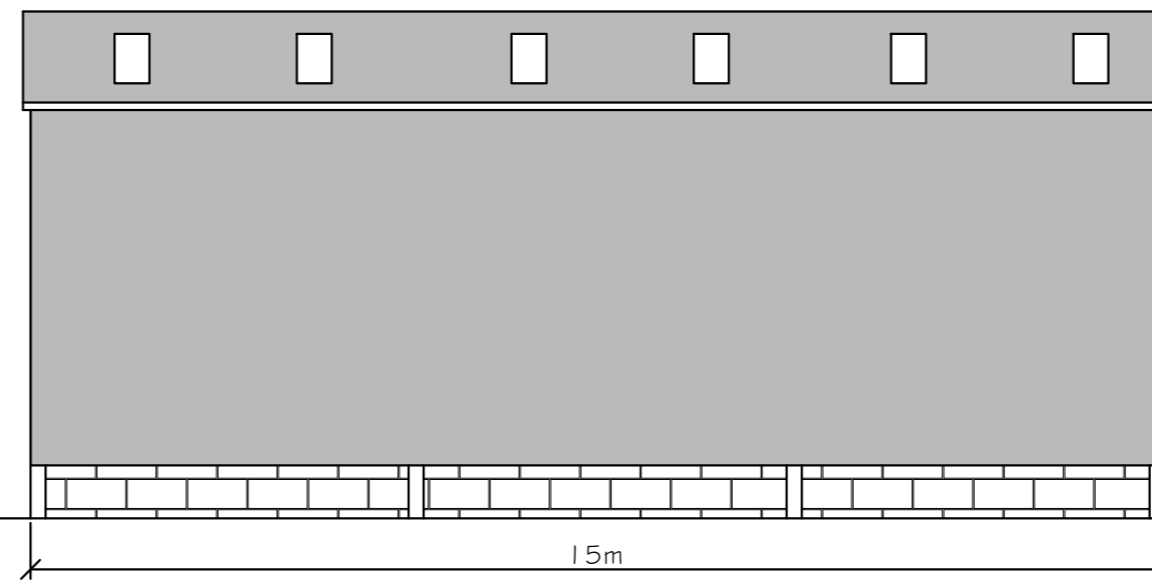

PROPOSED SOUTH FACING ELEVATION

materials :- Roof and upper walls in Goosewing Grey box profile tin sheets, lower walls in concrete block doors in roller shutter

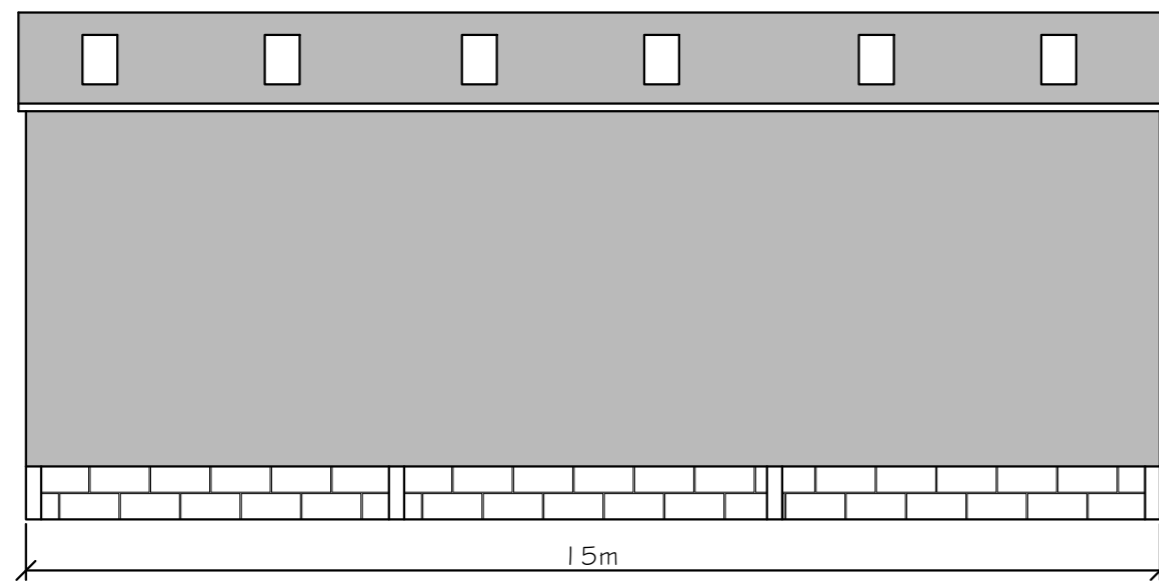

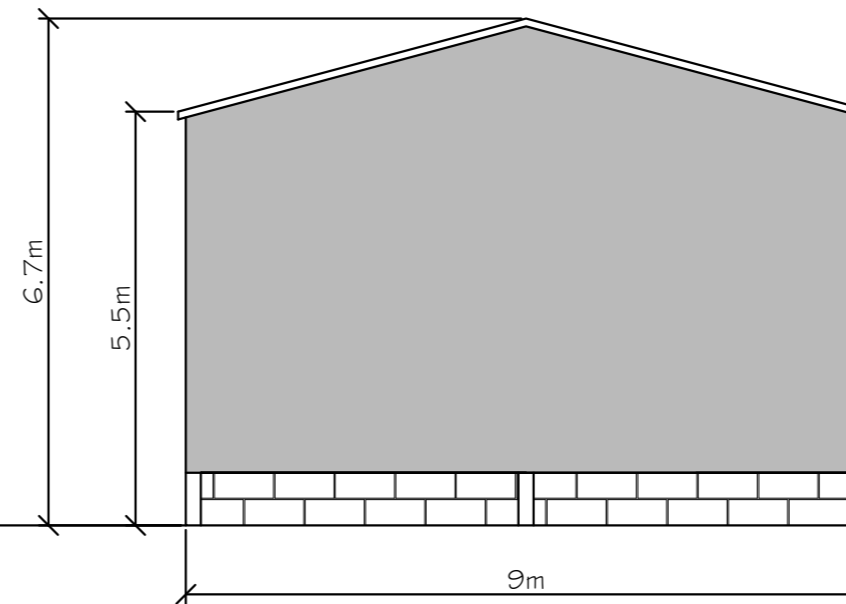

PROPOSED NORTH FACING ELEVATION

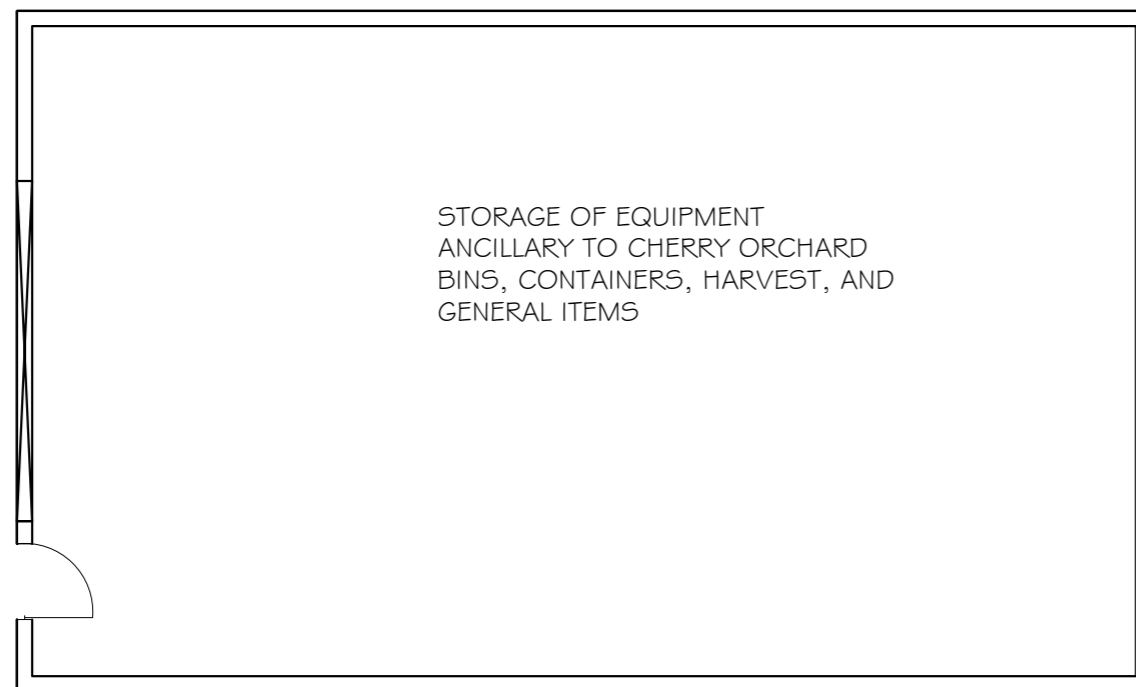

PROPOSED WEST FACING ELEVATION

PROPOSED PLAN VIEW



<p>DRAWN BY:</p>  <p>5 Bobbin Mill Cottages, Stubbins Lane, Claughton-on-Brock, Preston PR3 0PL Telephone 01995 640135 Mobile 07813 296 287 e-mail: mel@mlplanning.org</p>	<p>CLIENT: MR J WORSFOLD</p> <p>PROJECT ; PRIOR NOTICE HORTICULTURAL STORAGE BUILDING LOCATION: LAND SOUTH OF EAST SUTTON ROAD, SUTTON VALENCE, MAIDSTONE , KENT ME17 3DB</p>	<p>DATE: 19th May 2022 DWG NO. MU/jw/6119</p> <p>SCALE: 1:100 & 1:500</p> <p>A2</p>
---	---	---