

EXISTING SITE PLAN 1:500

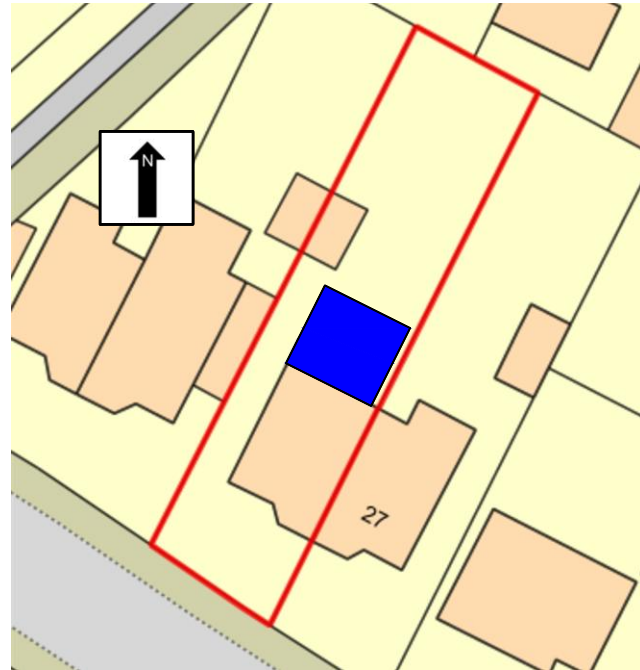

PROPOSED SITE PLAN 1:500

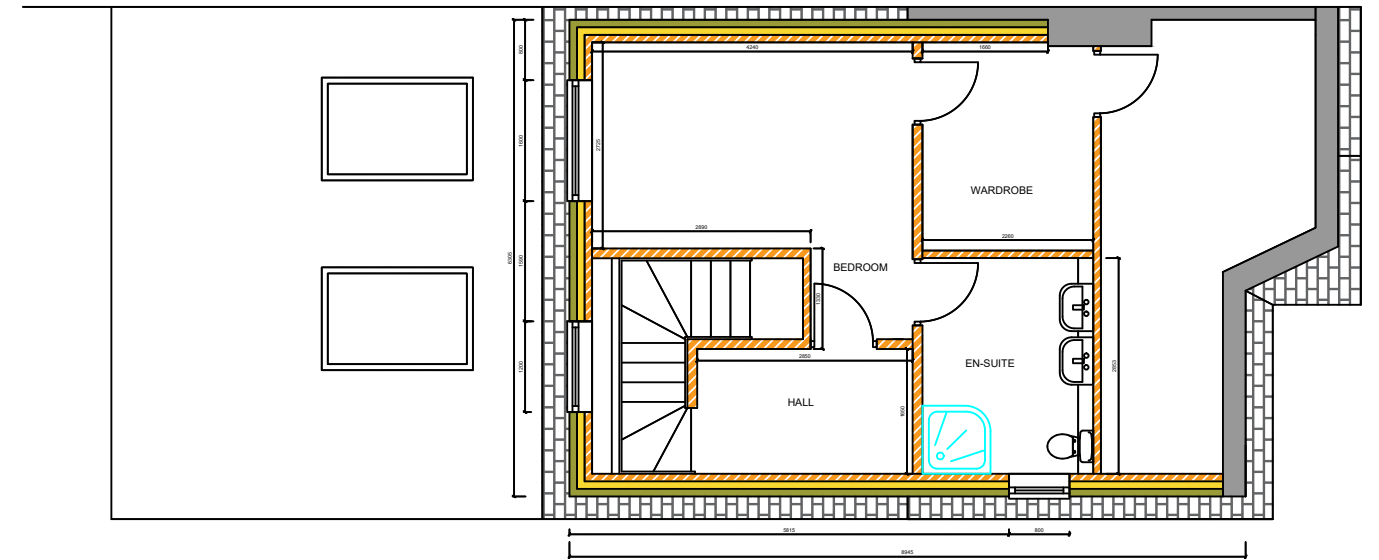
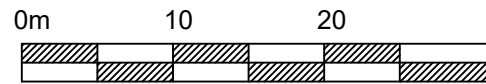

PROPOSED FIRST FLOOR 1:100

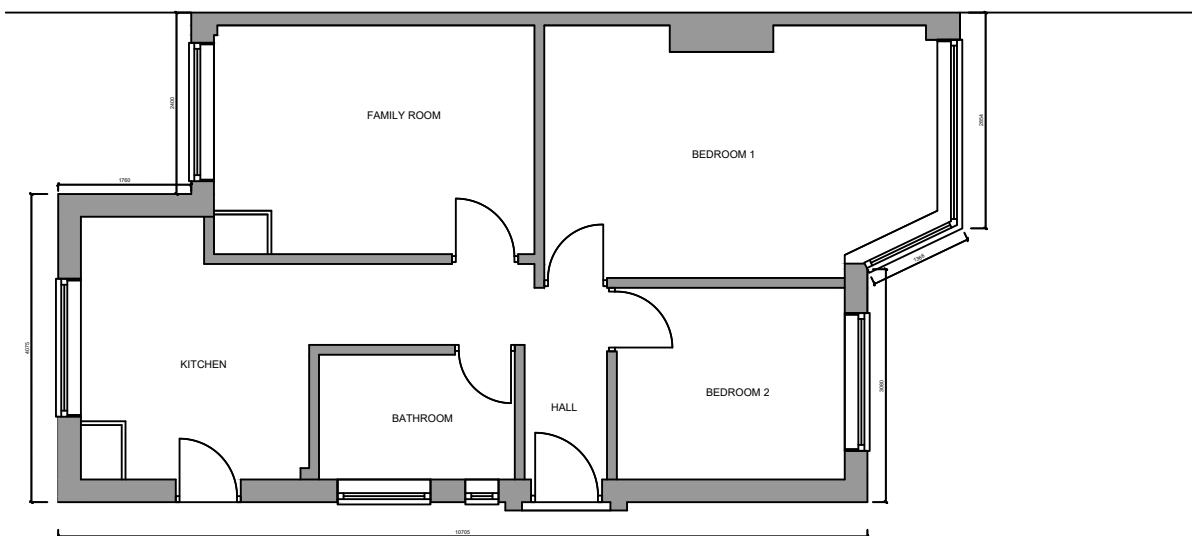

EXISTING GROUND FLOOR 1:100

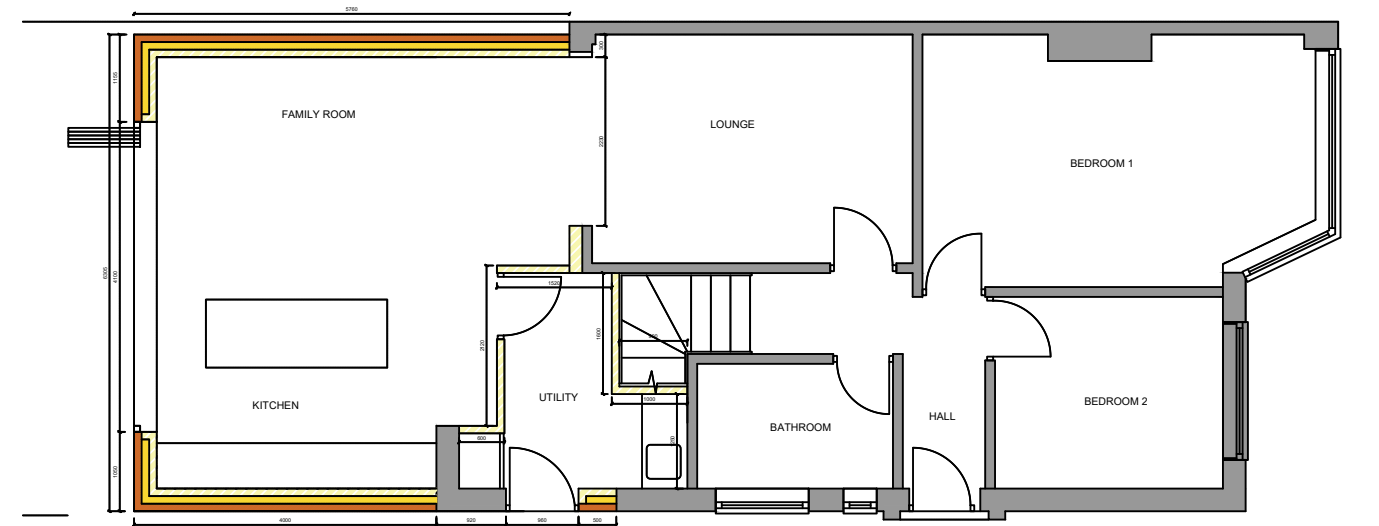

PROPOSED GROUND FLOOR 1:100

No.	Date	Description
A	09.08.22	Addition of Ex Site Plan

© This Drawing and Designs are Copyright of JG DESIGN

Scale: 1:100 Date: 23.01.22

Drawn By: JG Checked By: \_

Drawing Number: HR25-01 Revision: A

THIS DRAWING AND DESIGNS ARE COPYRIGHT OF JG DESIGN AND SHALL NOT BE REPRODUCED IN ANY FORM WITHOUT WRITTEN CONSENT

**DIMENSIONS**  
All dimensions, levels and drains to be checked on site prior to commencement of any works and any discrepancies, errors and omissions to be reported directly to the client

ALL WORKS TO COMPLY WITH THE RELEVANT CURRENT BRITISH STANDARDS, CODES OF PRACTICES, BUILDING REGULATIONS and APPROPRIATE MANUFACTURERS RECOMMENDATIONS

THIS DRAWING TO BE READ IN CONJUNCTION WITH RELEVANT CONSULTANTS AND SPECIALIST DRAWINGS

**PARTY WALL ACT**  
The owner, should they need to do so under the requirements of the Party Wall Act 1996, has a duty to serve a Party Structure Notice on any adjoining owner if building work on, to or near an existing Party Wall involves any of the following:  
Support of beam  
Insertion of DPC through wall  
Raising a wall or cutting off projections  
Demolition and rebuilding  
Underpinning  
Insertion of lead flashings  
Excavations within 3 meters of an existing structure where the new foundations will go deeper than adjoining foundations, or within 6 meters of an existing structure where the new foundations are within a 45 degree line of the adjoining foundations. A Party Wall Agreement is to be in place prior to start of works on site.

**CDM REGULATIONS**  
The owner, should they need to do so, must abide by the Construction Design and Management Regulations 2015 which relate to any building works involving more than 500 man hours or longer than 30 days duration. It is the client's responsibility to appoint a Planning Supervisor on all projects that require compliance with the CDM Regulations.



Drawing Title:  
**PROPOSED REAR GROUND FLOOR & LOFT EXTENSION**

Client:  
Mr & Mrs COLLIER  
25 Headingley Rd, Maidstone, ME16 0HR

**JG**  
DESIGN & MANAGEMENT  
38 SQUARE HILL ROAD  
MAIDSTONE  
KENT ME15 7TN  
Tel: 07932 112420 Email: jg2203@sky.com