

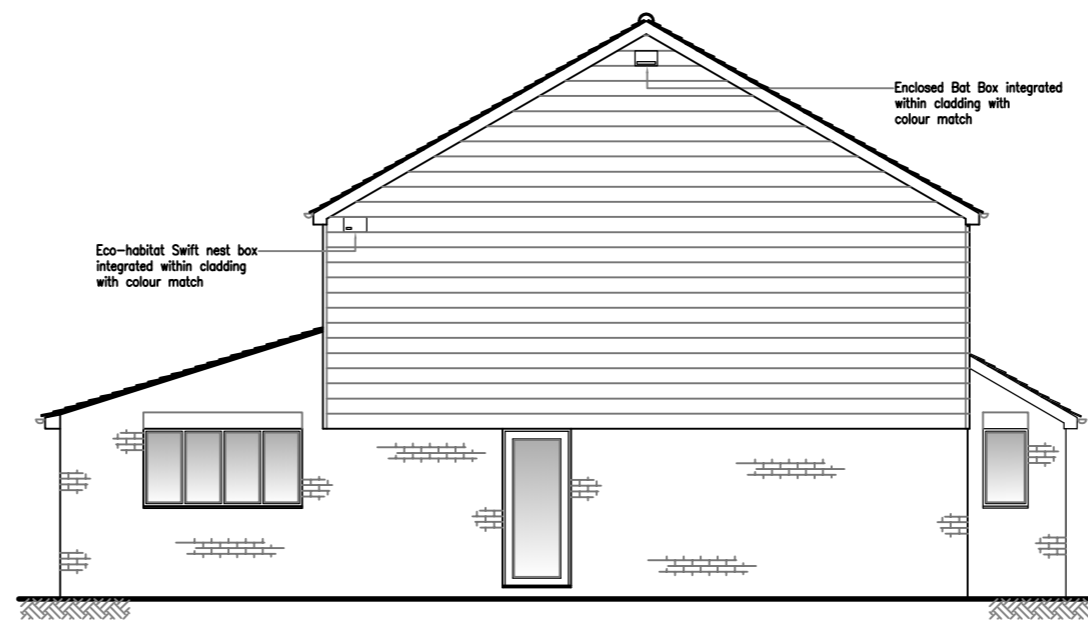

**Proposed Front Elevation**

scale 1:100



**Proposed Left Elevation**

scale 1:100



**Proposed Rear Elevation**

scale 1:100

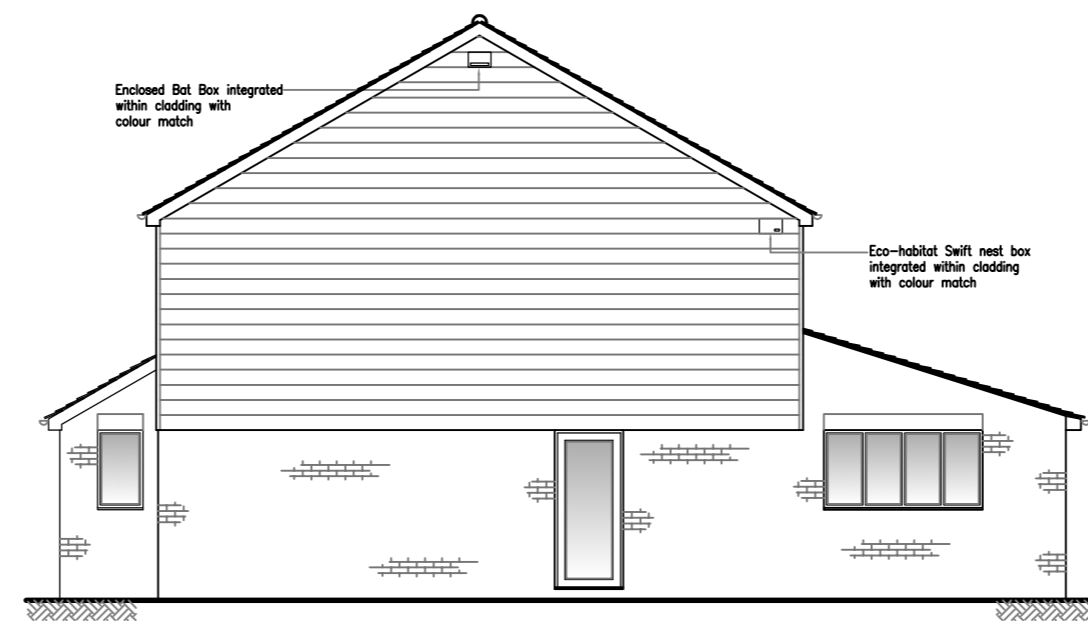

**Proposed Right Elevation**

scale 1:100

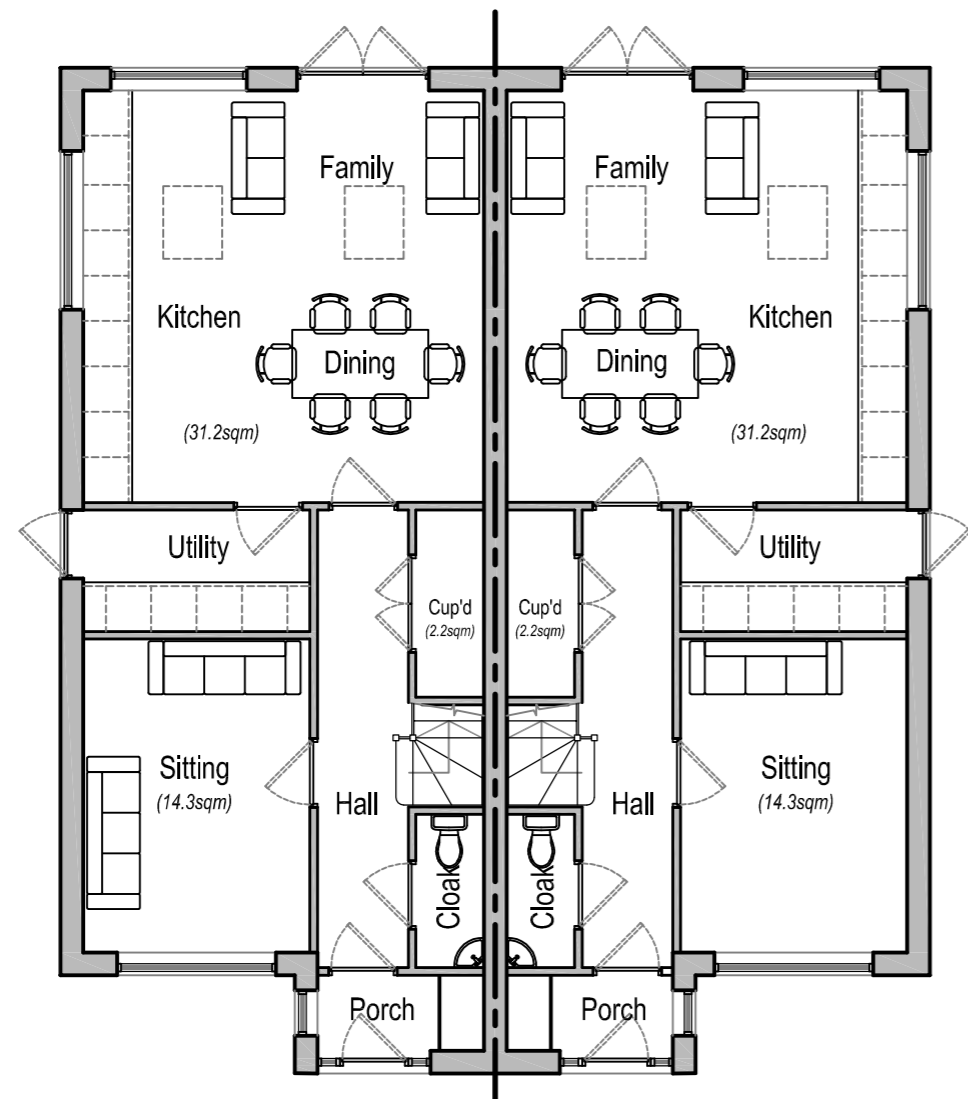

**Proposed Ground Floor Plan**

scale 1:100

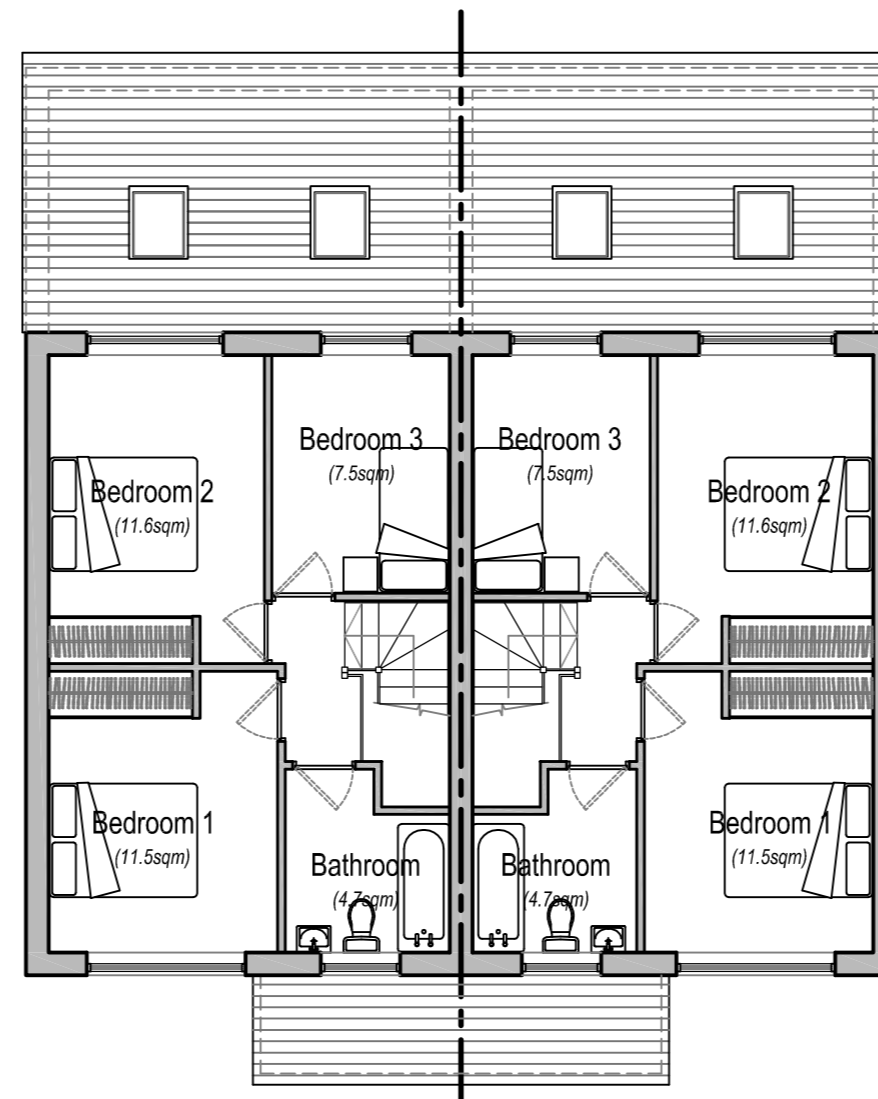

**Proposed First Floor Plan**

scale 1:100

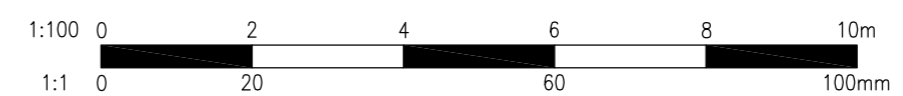

**Notes:**

Do not scale from this drawing, unless for planning purposes.

All measurements and levels shown are to be checked before work commences.

All building work is to comply with current Building Regulations & British Standards and to manufacturers specifications if noted.

All structural elements shown are a guide only and are to be verified by a Structural Engineer and/or Building Control Authorities prior to construction.

Cadscapes Ltd. accept no responsibility for the structural integrity of the structure before, during and after construction.

Cadscapes Ltd. accept no responsibility for the construction in the vicinity of property boundaries and party walls. Clients should be aware of the principles of the 'Party Wall Act 1996' and undertake relevant agreements before construction commences.

Rev	Date	Description	By

**Cadscapes** architectural design

40 Knowle Road, Penenden Heath, Maidstone, Kent ME14 2BB enquiries@cadscapes.co.uk  
Tel: 01622 683512 www.cadscapes.co.uk

Copyright in this drawing and work executed is and remains the property of Cadscapes Limited and or its subsidiaries in accordance with the provisions of the Copyright Act. Permission to produce copies or modify drawings in whole or in part for any purpose should be obtained from Cadscapes Limited and any such reproductions should include this and the foregoing statement

**Project**  
Proposed Redevelopment  
Fairlands  
Empress Gardens  
Warden Bay, Sheerness

**Drawing Title**  
Proposed Elevations & Floor Plans

Scale 1:100 @ A2	Date Aug 22	Drawn SCB	Checked
---------------------	----------------	--------------	---------

Drawing No. **PA/22/061/001** Rev