

NOTES:
 - The drawing is meant for planning purposes only and is not intended to be used as a construction drawing.
 - All proposed materials will be chosen to closely match the existing materials unless otherwise stated

T: 07585 857615
 E: architectureandeverything@gmail.com
 W: www.architectureeverything.co.uk

Lockham Farm Avenue

42 Lockham Farm Avenue
 Maldstone
 ME17 4UT
 Mr David Eighteen & Mrs Louise Eighteen

Project no.
 AE_1027
 Issue Date.
 14.12.2022

Revision		
No.	Description	Date
1	Planning Issue 01	14.12.2022

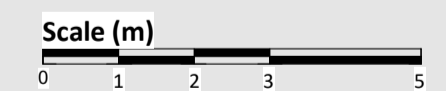
Scale
 1 : 100

Drawing:
 GA Plans
 Existing + Proposed

Drawing Number:
A0101

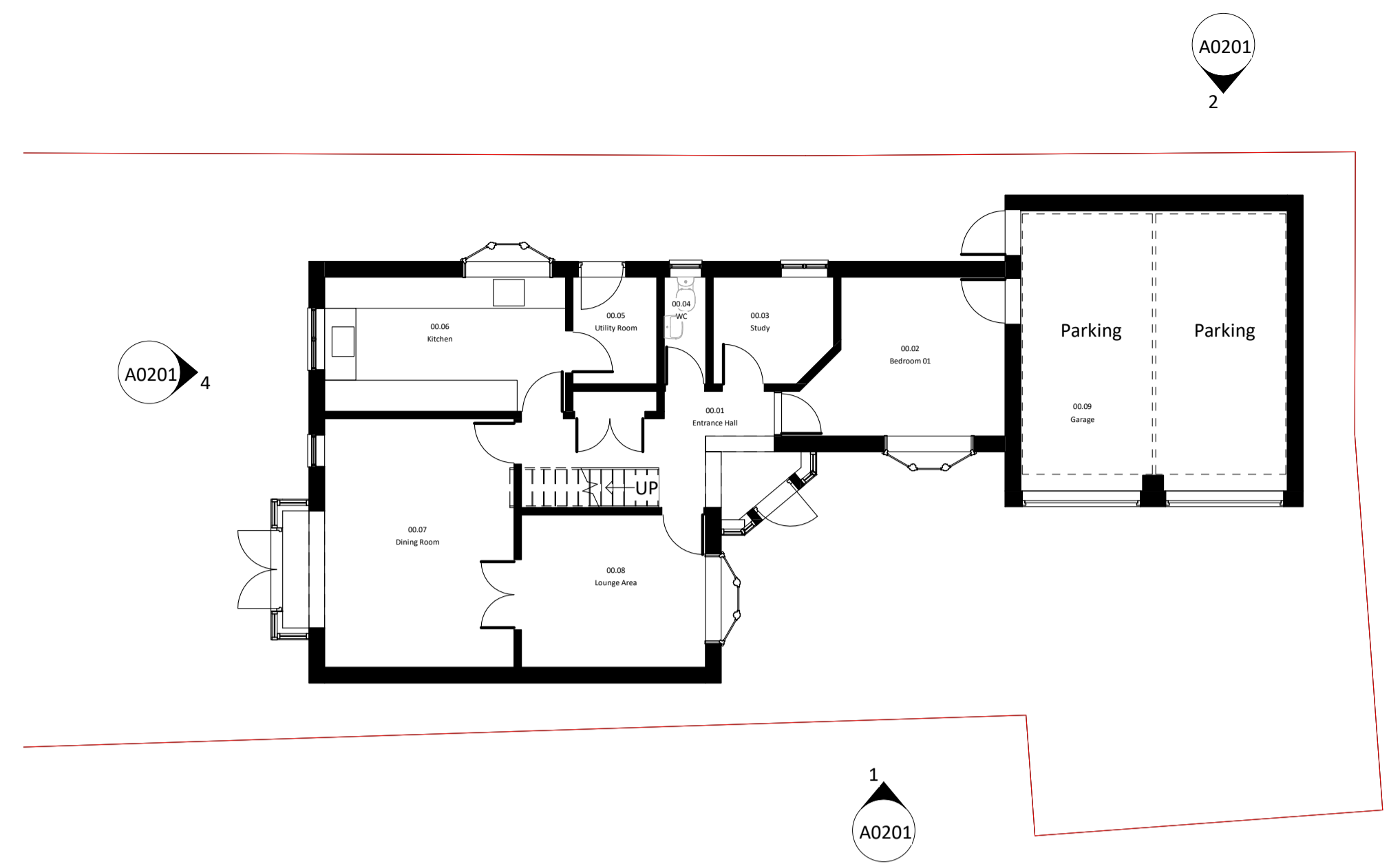

Existing Level 00 Plan
 1 : 100

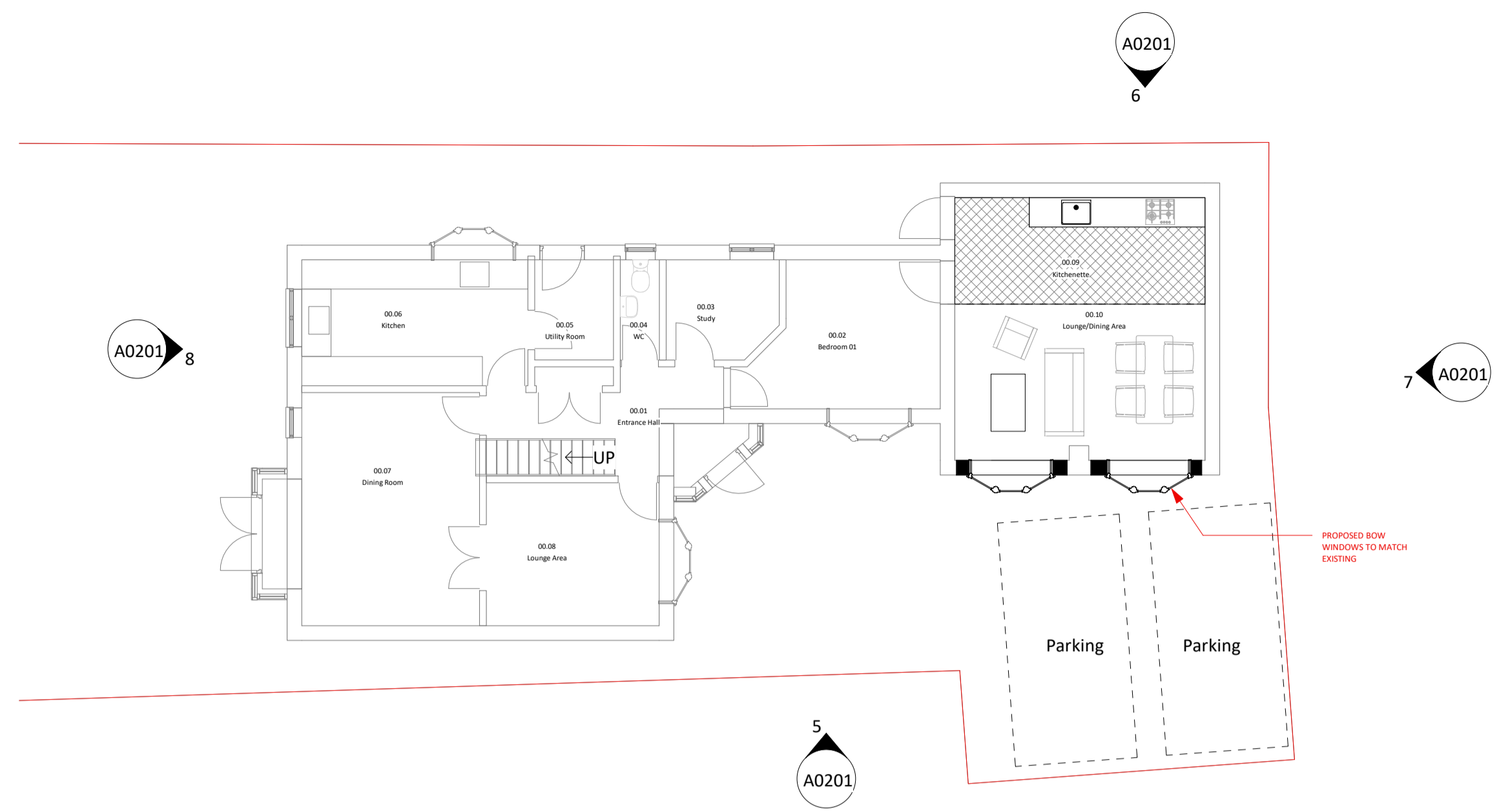

Proposed Level 00 Plan
 1 : 100

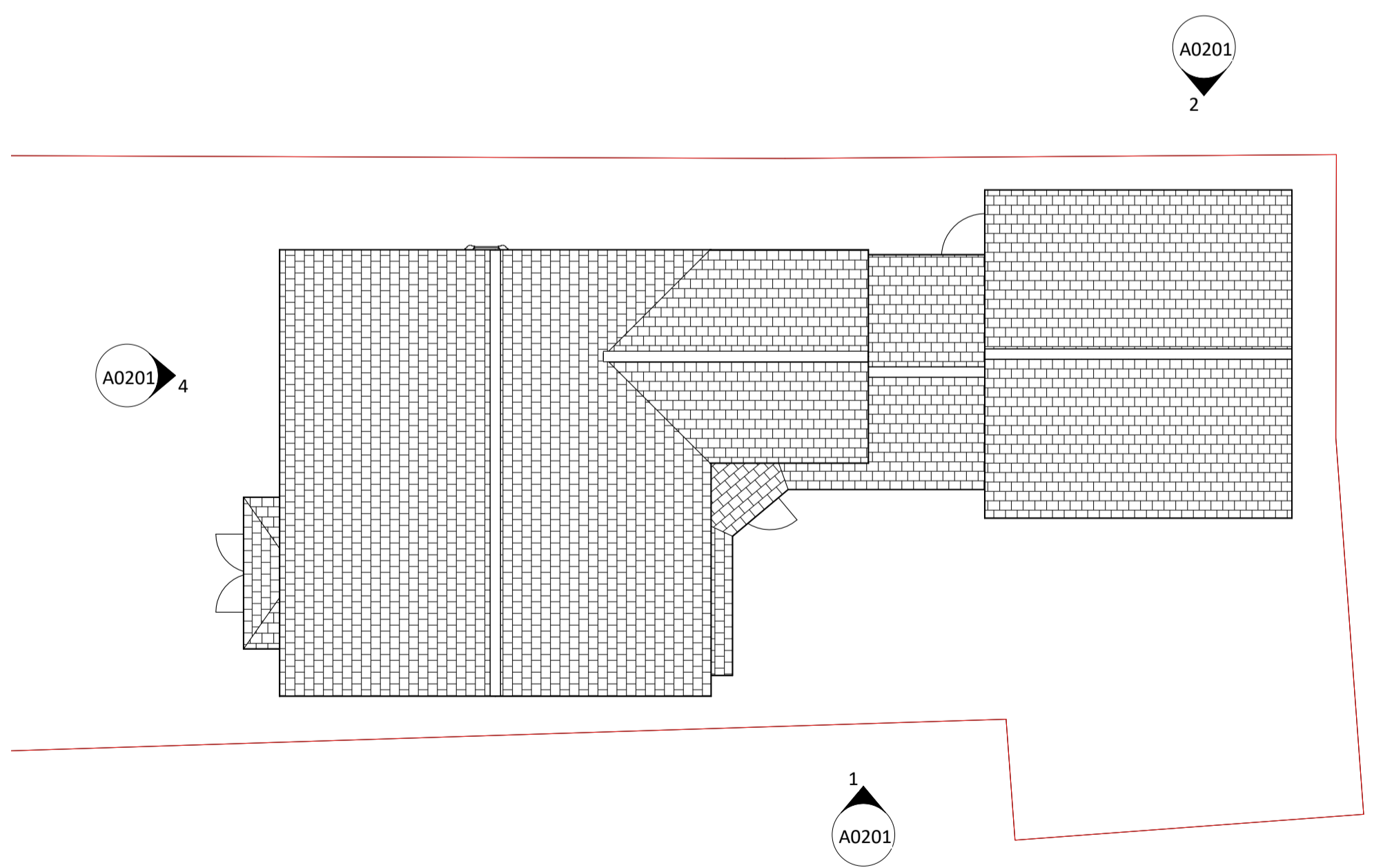

Existing Roof Level Plan
 1 : 100

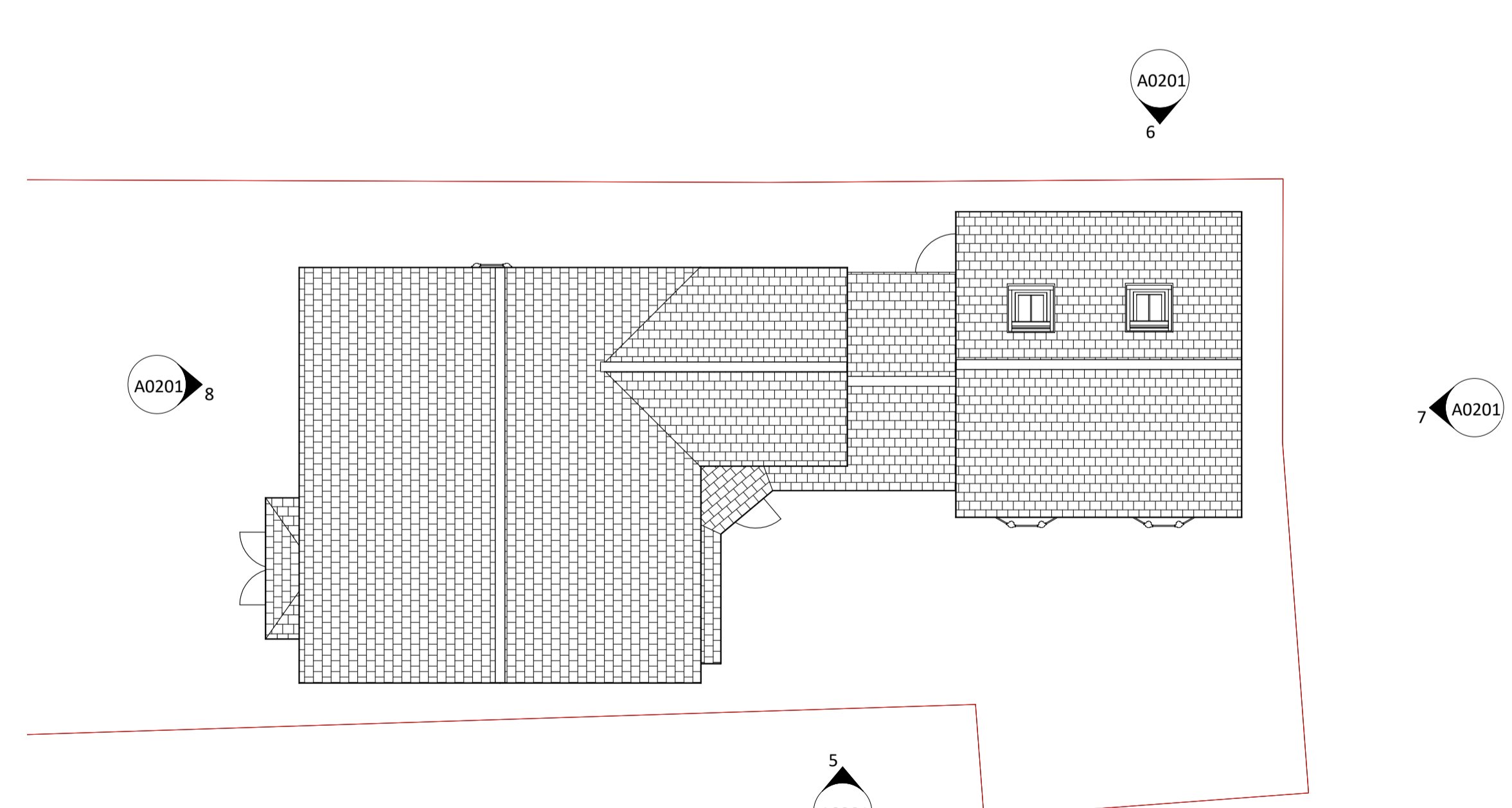

Proposed Roof Level Plan
 1 : 100