

Do not scale from drawings - scale bars have been provided for planning purposes only. If a setting out dimension is required, please ask. When working with existing structures and services, any contractor is to check/ make own survey record against what is presented in these documents - in particular when below ground items are exposed. Drawings to be read in conjunction with any written specifications, schedules and specialist consultants design information.

Prince & Gisbey Architects owns the copyright of this drawing, which must not be reproduced in the whole or part without the written permission of Prince & Gisbey Architects.

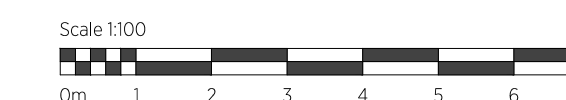

Status
PLANNING

Revision: A ISSUED FOR PLANNING. Date: 22.08.2023

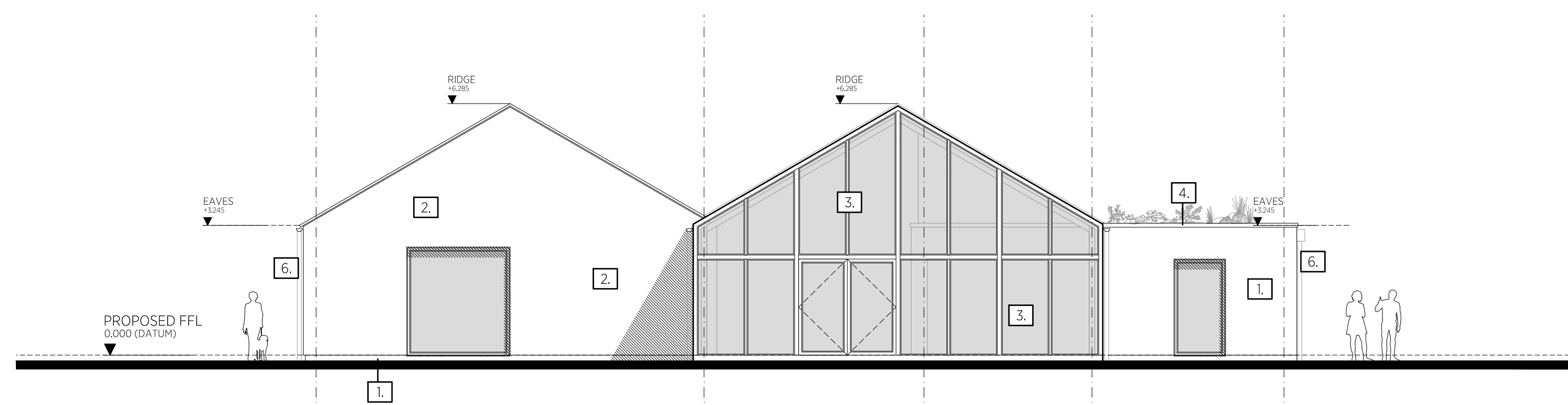

NORTH ELEVATION

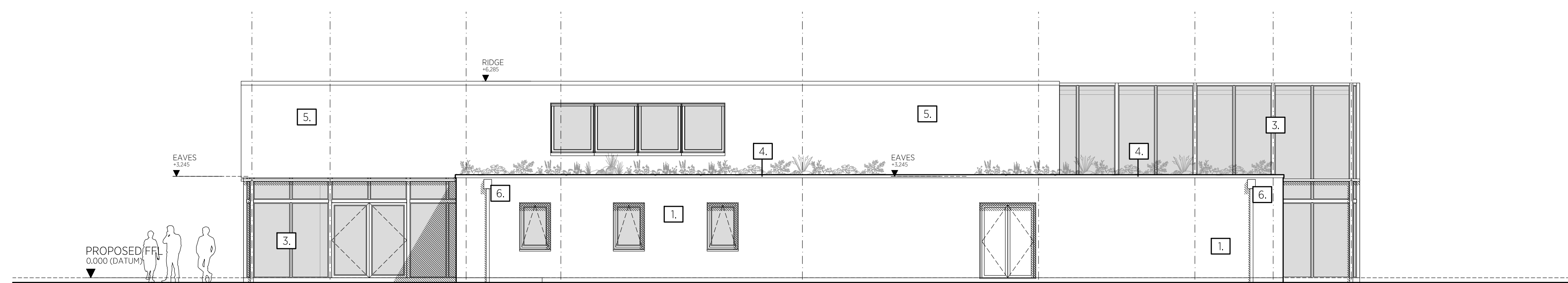

WEST ELEVATION

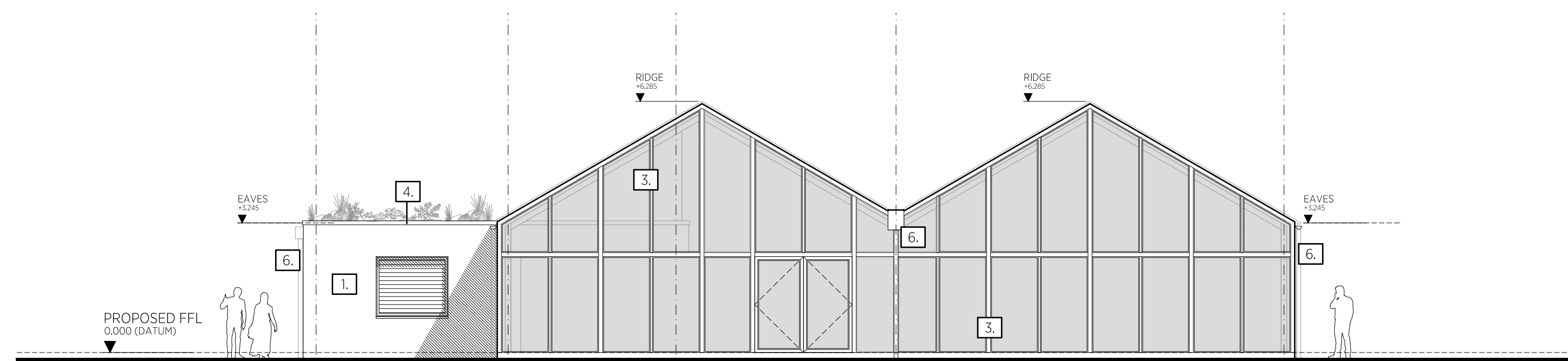

SOUTH ELEVATION

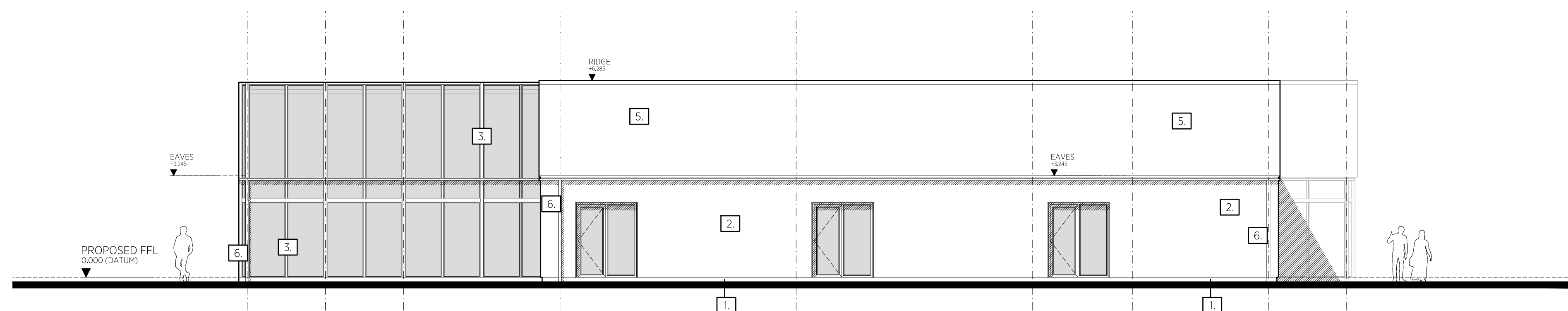

EAST ELEVATION

PROPOSED MATERIAL KEY

1. BRICK	
RECLAIMED TRADITIONAL RED BRICK WITH LIME MORTAR POINTING	
2. HEMP CLADDING	
1/3 HEMP FIBRE CORRUGATED PANELS	
3. GLASSHOUSE	
BESPOKE COMMERCIAL GLASSHOUSE STRUCTURE BY SPECIALIST	
4. GREEN ROOF	
EXTENSIVE GREEN ROOF	
5. CORRUGATED CLADDING	
1/3 CORRUGATED ROOFING PANEL - GALVANISED	
6. RAINWATER GOODS	
GALVANISED STEEL	

PLANNING

prince&gisbey architects
RIBA Chartered Practice

enquiry@pandgarch.co.uk | www.pandgarch.co.uk | 51 Shamrock Ave, Whitstable, CTS 4EL
T: 07764 495 301 or 07970 625 236 | Prince & Gisbey Architects Ltd (co no: 10664982)

Project_Drawing Title: VISITOR INFORMATION & LEARNING CENTRE for: BROGDAL COLLECTIONS

Project_Drawing No: 233_PL_103

Scale: 1:100 @ A1

Date: AUG 2023

Drwn Chkd: BP MG

Originally printed at A1

PROPOSED:
ELEVATIONS

Revision: A