

2.8

Store

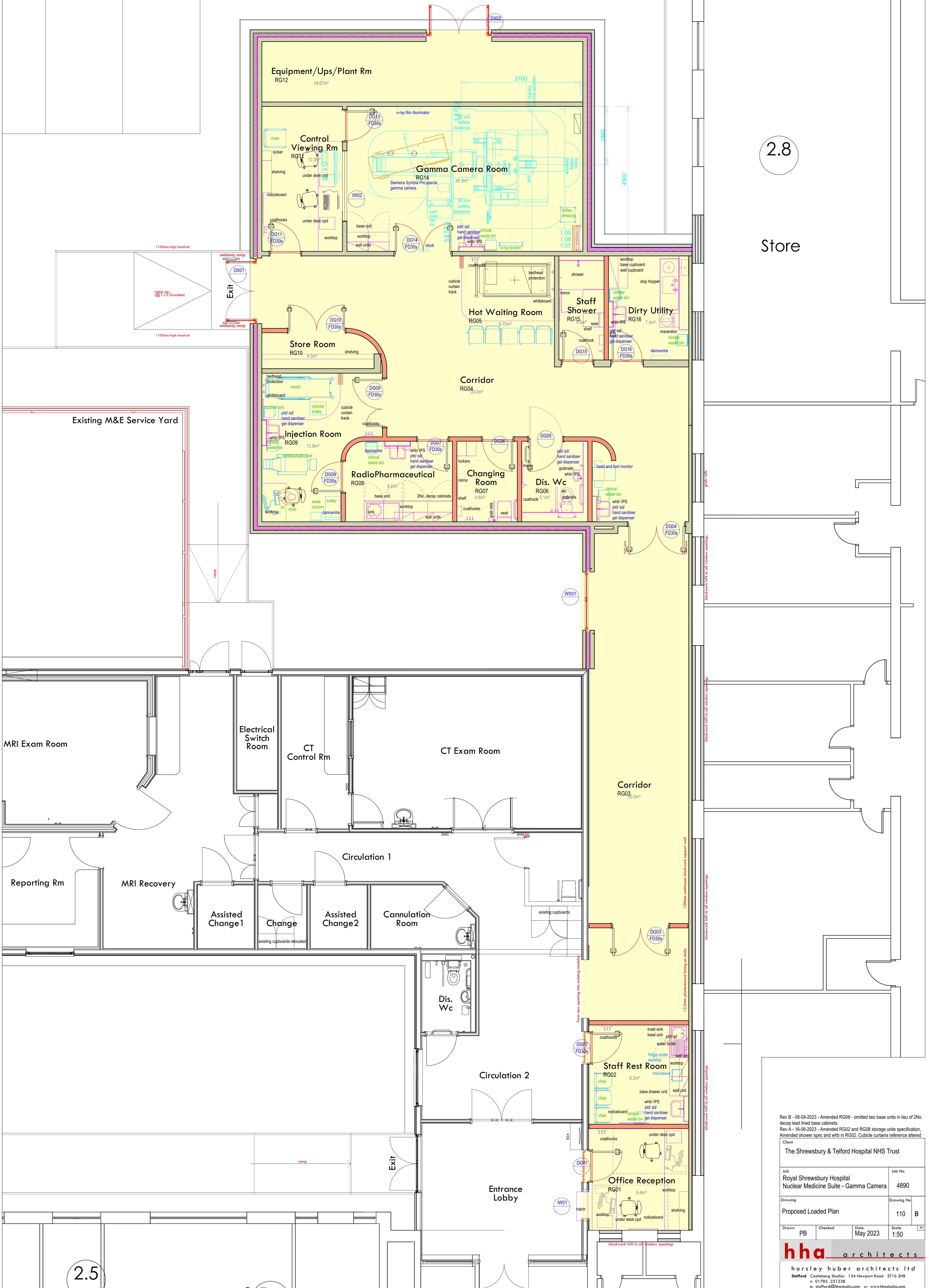

Rev B - 08-08-2023 - Amended RG08 - omitted two base units in lieu of 2No. decay lead lined base cabinets.  
 Rev A - 16-06-2023 - Amended RG02 and RG08 storage units specification, Amended shower spec and whb in RG02. Cubicle curtains reference altered  
 Client

The Shrewsbury & Telford Hospital NHS Trust

Job	Royal Shrewsbury Hospital Nuclear Medicine Suite - Gamma Camera	Job No	4890
Drawing	Proposed Loaded Plan	Drawing No	110 B
Drawn	PB	Checked	
Date	May 2023	Scale	1:50

**hha** architects  
 horsley huber architects ltd  
 Stafford, Coalbrough Studios 134 Newport Road ST16 2HB  
 t: 01785 251238  
 e: stafford@hhastudio.com w: www.hhastudio.com

preliminary	for comment	for approval
for tender	construction	as built

Do not scale. Check all dimensions on site. This drawing is copyright

1 Proposed Loaded Plan  
 Scale: 1:50

2.5