



KEY TO HATCHING / LINE TYPES:

-  EXISTING BUILDING
-  PROPOSED BUILDING
- Ex.IC EXISTING INSPECTION CHAMBER
- Ex.MH EXISTING MANHOLE
- NFIC PROPOSED FOUL INSPECTION CHAMBER
- NSIC PROPOSED STORM INSPECTION CHAMBER
- NFMH PROPOSED FOUL MANHOLE



Scale 1:100

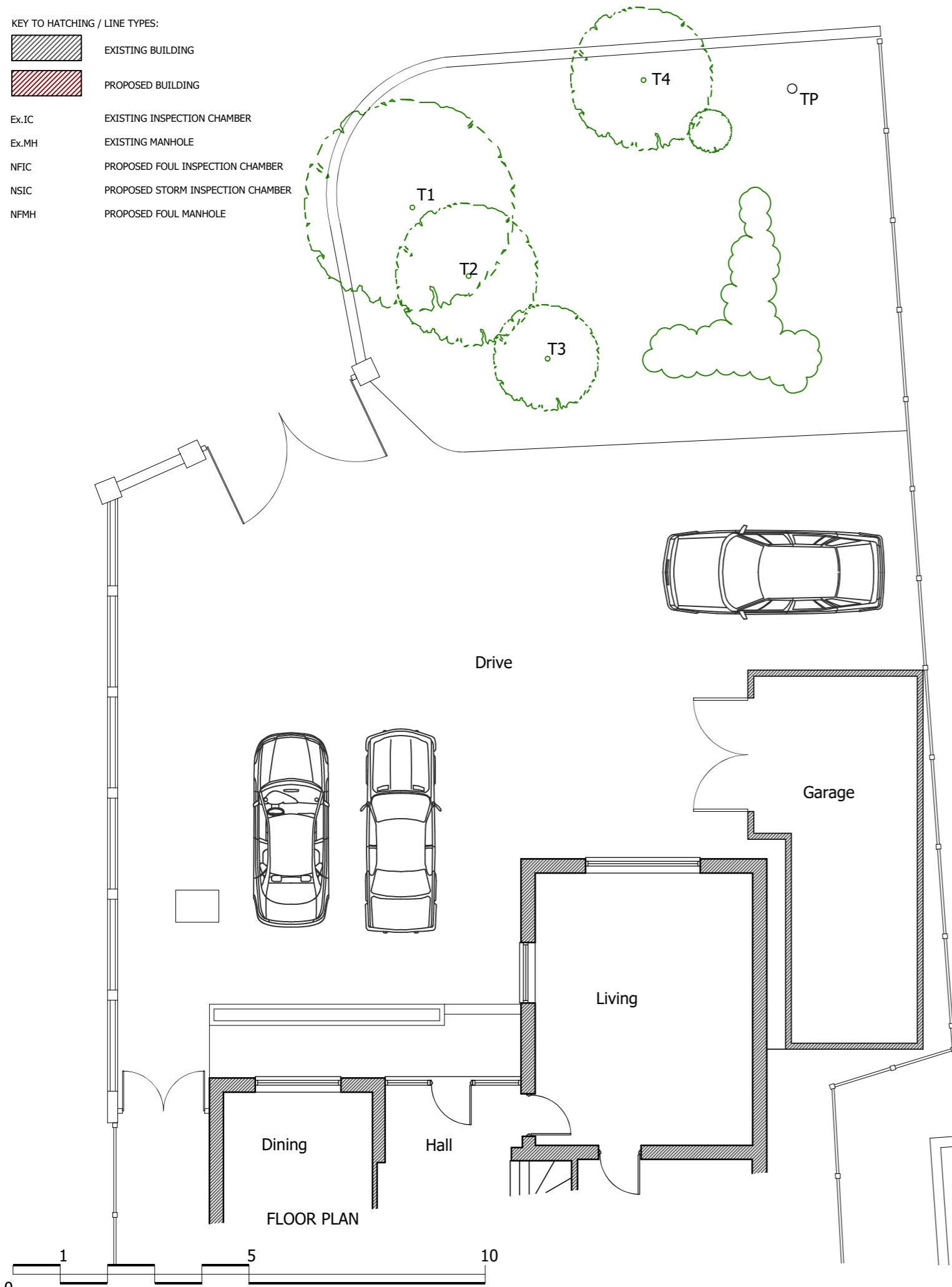
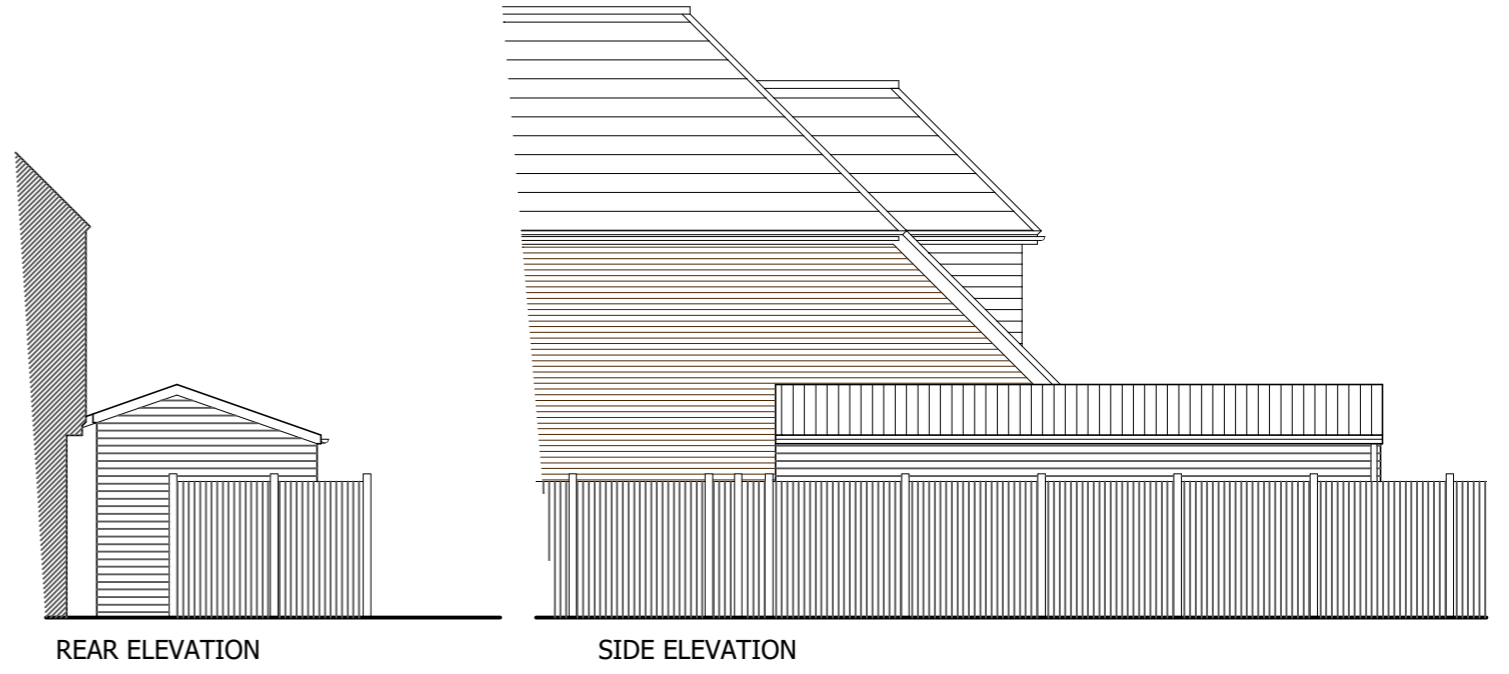

REAR ELEVATION

SIDE ELEVATION



FRONT ELEVATION

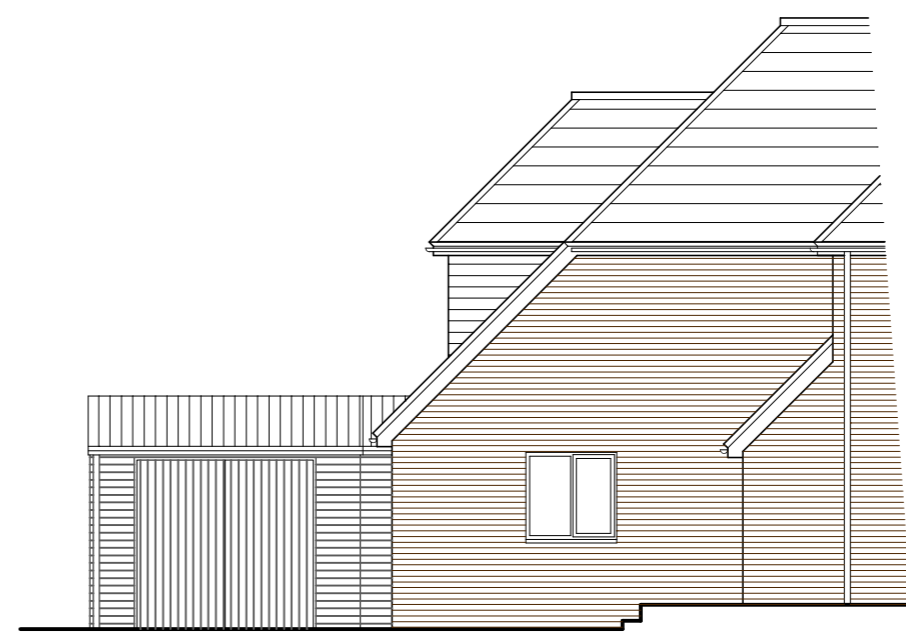

SIDE ELEVATION

Please note:
 Drawings can be scaled for planning purposes only. All dimensions to be checked on site. Drainage and services are to be checked and located prior to commencement of work

All work to be carried out in accordance with the building Regs. 2000 or any subsequent amendments and to the satisfaction of the local building control inspector

Proprietary components must be installed in strict accordance with the manufacturers instructions and details. Contractors are responsible for verifying component suitability for intended purpose.

Proposals are subject to structural engineers designs and approval.

client Mr & Mrs Ambrose	Job No. 2023_35
project Alterations at Bluebells, Headcorn Road Sutton Valence, Kent, ME17 3EH	
drawing title Existing Plans & Elevations PLANNING DRAWINGS	Revision _
scale 1:100 @ A3	dwg No. 2335-PL01
	date Aug 2023
MRW Design Ltd The Ridge Golf Club, Chartway Street Maidstone, Kent. ME17 3JB 07763463754 matthew@mrw-design.co.uk	

